

SCALE: 1"=200'

- ▲ R.R. SPIKE FOUND
- 5/8" REBAR FOUND
UNLESS OTHERWISE NOTED
- 5/8" REBAR SET WITH I.D. CAP
I.D. CAP MARKED "BAKER 6938"



PRAIRIE TOWNSHIP
S.E. QTR. SECTION 12
T-13 N; R-13 W
HOLMES COUNTY, OHIO

SURVEYED FOR: ALFRED CHUPP

Additional approval for this and any adjacent properties must be requested and granted prior to any future transfers by deed. Recording of this document does not waive the requirements of local Health District Subdivision Regulations or other governing authorities which may be in effect at the time of any future deed transfer.



APPROVED FOR TRANSFER ONLY
NO SUBDIVISION PLAT REQUIRED

(O.R.C. 711.001 & 711.131)
Lot(s) not for building unless
approved by Board of Health.



HOLMES CO. PLANNING COMMISSION
By [Signature] Date 3-1-17



I CERTIFY THIS SURVEY TO BE CORRECT
TO THE BEST OF MY KNOWLEDGE.

[Signature]
DONALD C. BAKER P.S. 6938
DATE: JAN. 26, 2017
CJG\JPD
FILE NAME: WORK4\S-24-17

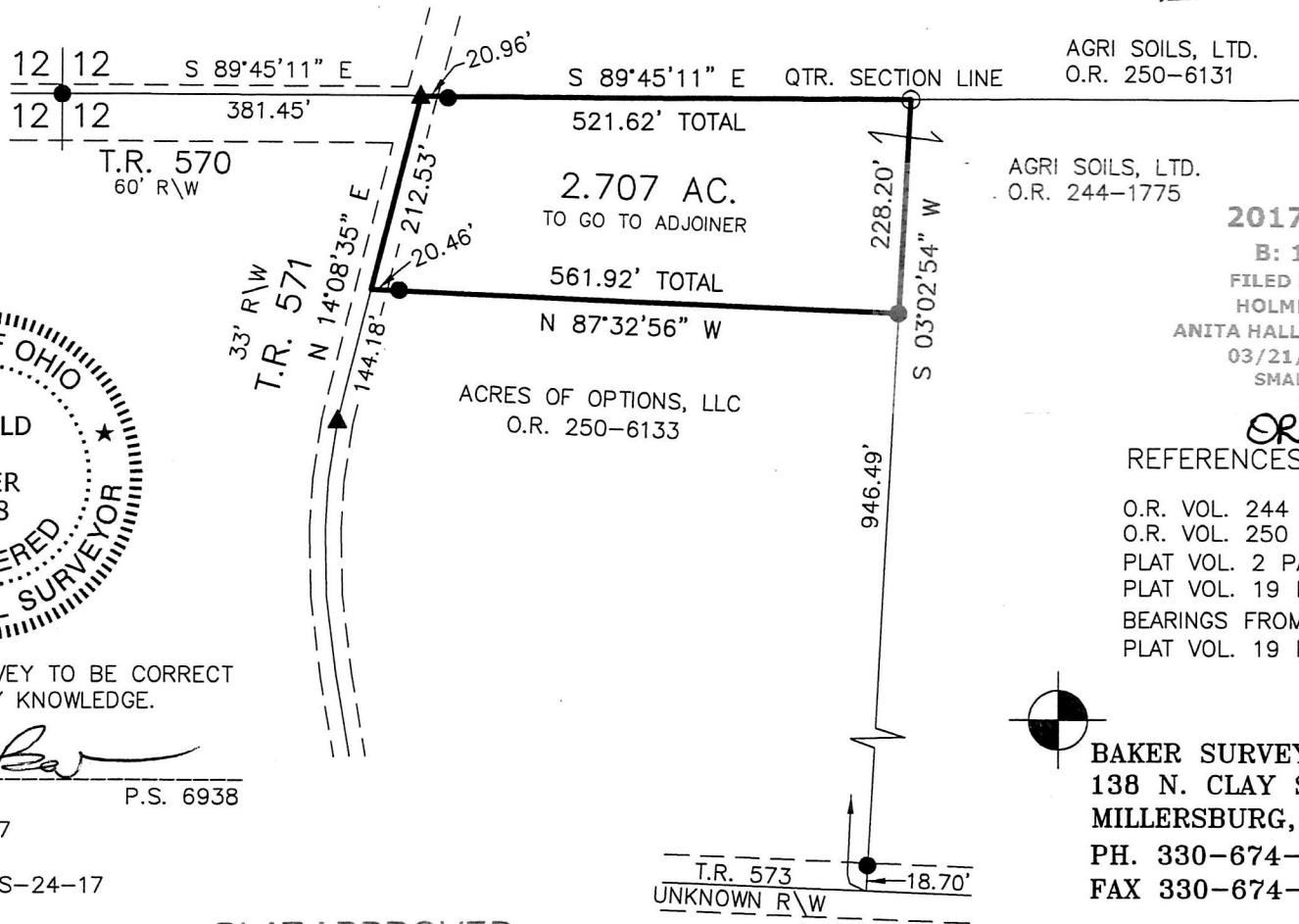

AGRI SOILS, LTD.
O.R. 250-6131

AGRI SOILS, LTD.
O.R. 244-1775

201700104323
B: 19 P: 3175
FILED FOR RECORD IN
HOLMES COUNTY, OH
ANITA HALL, COUNTY RECORDER
03/21/2017 11:30 AM
SMALL PLAT . 40.00
PAGES: 1

ORV 259 PG 4798

REFERENCES

- O.R. VOL. 244 PAGE 1775
- O.R. VOL. 250 PAGE 6133
- PLAT VOL. 2 PAGE 526
- PLAT VOL. 19 PAGE 2599
- BEARINGS FROM
PLAT VOL. 19 PAGE 2599

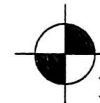

BAKER SURVEYING, LLC
138 N. CLAY STREET
MILLERSBURG, OHIO 44654
PH. 330-674-4788
FAX 330-674-6027

PLAT APPROVED

3/1/2017 TD