

ORV 259 Pg 3166

ALLEY VACATION PLAT
 VILLAGE OF MILLERSBURG
 S.E. QTR., SECTION 12
 T-9 N; R-7 W
 HOLMES COUNTY, OHIO

SURVEYED FOR: CORY STRONG

REFERENCES

O.R. VOL. 213 PAGE 1625
 PLAT VOL. 10 PAGE 750
 PLAT VOL. 14 PAGE 292
 PLAT VOL. 18 PAGE 685
 PLAT VOL. 18 PAGE 705
 PLAT VOL. 19 PAGE 2729
 BEARINGS FROM PLAT VOL. 19 PAGE 2729

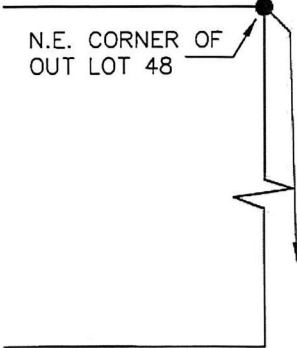

NOTE: NORTH SIDE OF HOUSE AND PORCH ARE ON THE NEW PROPERTY LINE CREATED BY VACATING THE 12' ALLEY. THE EAVES OF THE HOUSE AND PORCH ENCR OACH ON THE NORTH HALF OF THE VACATED ALLEY 1.5' +/-.

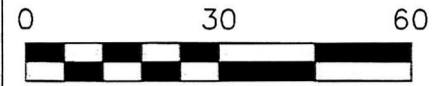

SCALE: 1"=30'

- 5/8" REBAR FOUND UNLESS OTHERWISE NOTED
- 5/8" REBAR SET WITH I.D. CAP I.D. CAP MARKED "BAKER 6938"

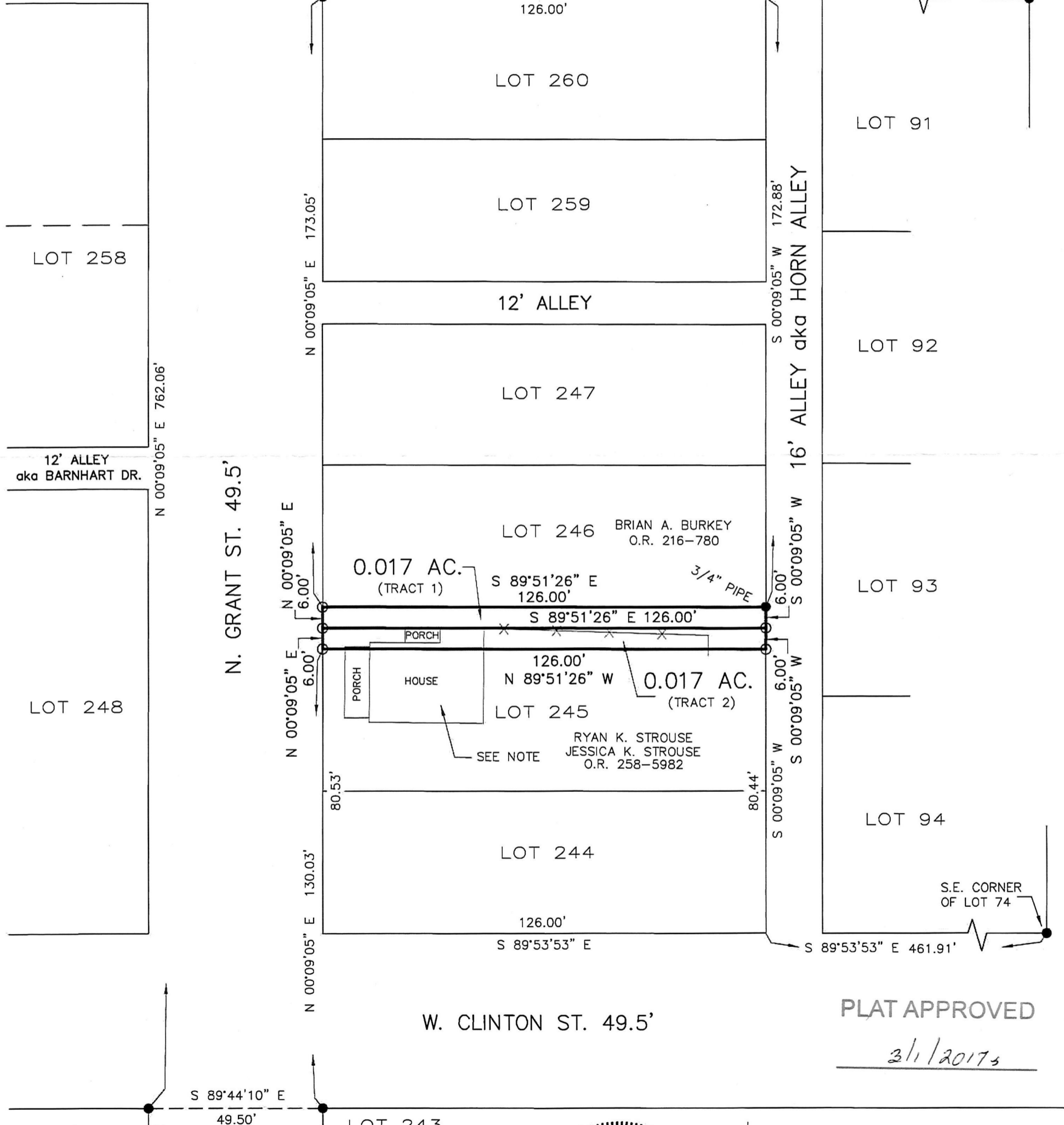

PLAT APPROVED
 3/1/2017

I CERTIFY THIS SURVEY TO BE CORRECT TO THE BEST OF MY KNOWLEDGE.
 A-LL
 AARON L. GERBER P.S. 8379
 DATE: OCTOBER 28, 2016
 REVISED DATE: MARCH 1, 2017
 ALG\KES\CJG\JNG
 FILE NAME: WORK5\S-555-16\ALG



BAKER SURVEYING, LLC
 138 N. CLAY STREET
 MILLERSBURG, OHIO 44654
 PH. 330-674-4788
 FAX 330-674-6027
 EMAIL: bakersurveying@gmail.com