

BERLIN TOWNSHIP
 S.W. QTR. SECTION 7
 T-9 N; R-5 W
 HOLMES COUNTY, OHIO

SURVEYED FOR: GRACE MENNONITE CHURCH, INC.



SCALE: 1"=100'

- 5/8" REBAR FOUND UNLESS OTHERWISE NOTED
- 5/8" REBAR SET WITH I.D. CAP I.D. CAP MARKED "BAKER 6938"

6	7	C.R. 168
6	7	60' R/W



I CERTIFY THIS SURVEY TO BE CORRECT TO THE BEST OF MY KNOWLEDGE.

ALA
 AARON L. GERBER P.S. 8379
 DATE: SEPT. 30, 2016
 ALG\JNG
 FILE NAME: WORK5\S-536-16

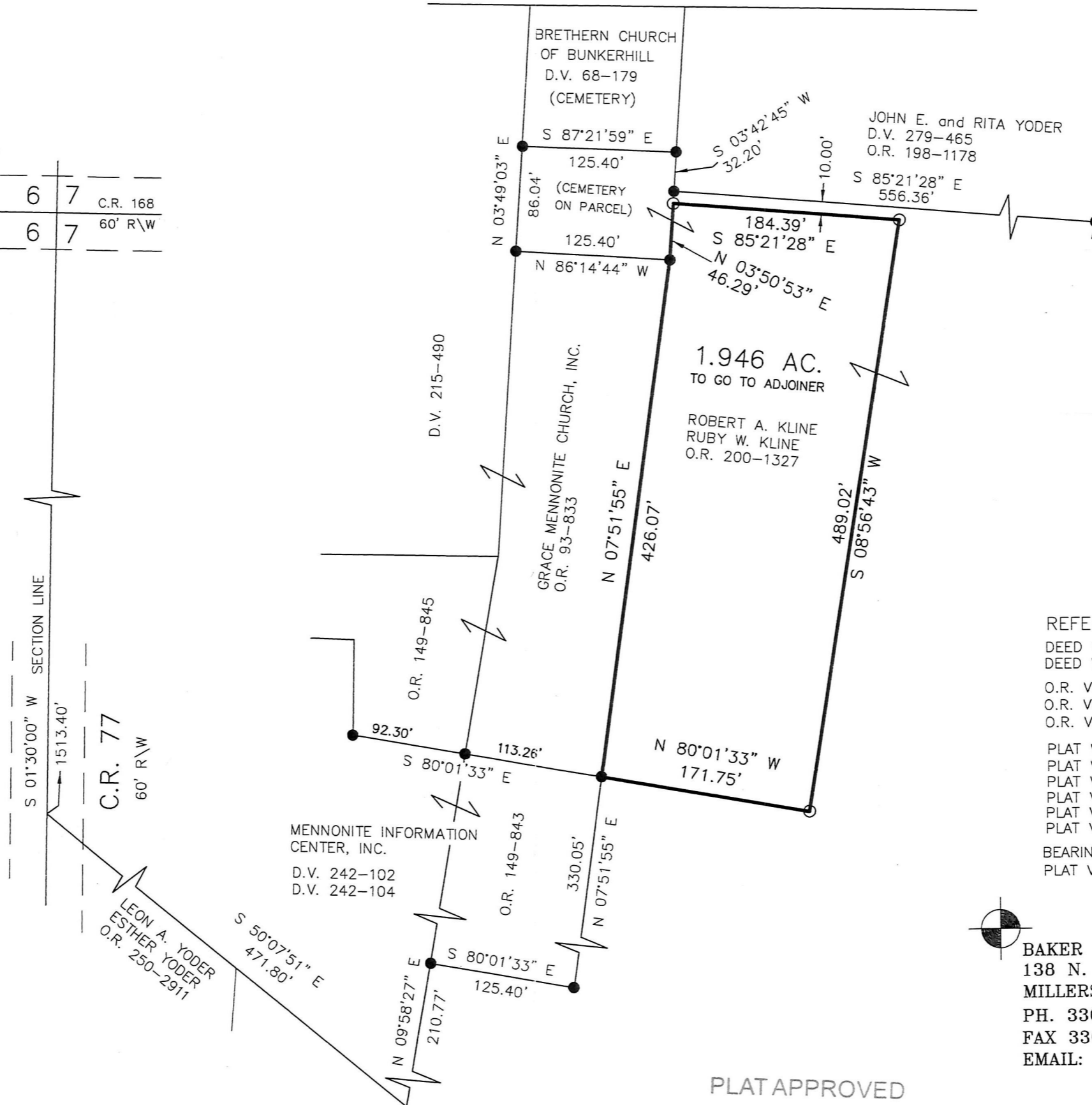

Additional approval for this and any adjacent properties must be requested and granted prior to any future transfers by deed. Recording of this document **does not** waive the requirements of local Health District Subdivision Regulations or other governing authorities which may be in effect at the time of any future deed transfer.



APPROVED FOR TRANSFER ONLY
 NO SUBDIVISION PLAT REQUIRED
 (O.R.C. 711.001 & 711.131)
 Lot(s) not for building unless approved by Board of Health.
 HOLMES CO. PLANNING COMMISSION
 By *[Signature]* Date *12-5-16*

201600103042
 B: 19 P: 3136
 FILED FOR RECORD IN
 HOLMES COUNTY, OH
 ANITA HALL, COUNTY RECORDER
 12/23/2016 10:36 AM
 SMALL PLAT . 40.00
 PAGES: 1
 ORV 258 PG 5779

- REFERENCES
- DEED VOL. 68 PAGE 179
 - DEED VOL. 242 PAGE 104
 - O.R. VOL. 93 PAGE 833
 - O.R. VOL. 149 PAGE 843
 - O.R. VOL. 200 PAGE 1327
 - PLAT VOL. 12 PAGE 140
 - PLAT VOL. 16 PAGE 506
 - PLAT VOL. 8 PAGE 830
 - PLAT VOL. 18 PAGE 623
 - PLAT VOL. 18 PAGE 128
 - PLAT VOL. 19 PAGE 1166
- BEARINGS FROM
 PLAT VOL. 19 PAGE 1166



BAKER SURVEYING, LLC
 138 N. CLAY STREET
 MILLERSBURG, OHIO 44654
 PH. 330-674-4788
 FAX 330-674-6027
 EMAIL: bakersurveying@gmail.com

PLAT APPROVED
12/5/2016 TD