

ALLEY VACATION PLAT
 VILLAGE OF HOLMESVILLE
 PRAIRIE TOWNSHIP
 S.E. QTR. SECTION 3
 T-13 N; R-13 W
 HOLMES COUNTY, OHIO
 SURVEYED FOR: DAVID NALLY

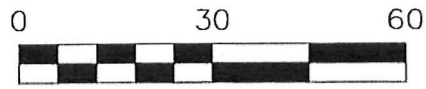

SCALE: 1"=30'

- 5/8" REBAR FOUND
UNLESS OTHERWISE NOTED
- 5/8" REBAR SET WITH I.D. CAP
I.D. CAP MARKED "BAKER 6938"



I CERTIFY THIS SURVEY TO BE CORRECT
 TO THE BEST OF MY KNOWLEDGE.

ALL
 AARON L. GERBER P.S. 8379
 DATE: OCTOBER 21, 2016
 ALG\KES\JPD
 FILE NAME: WORK5\S-575-16\ALG

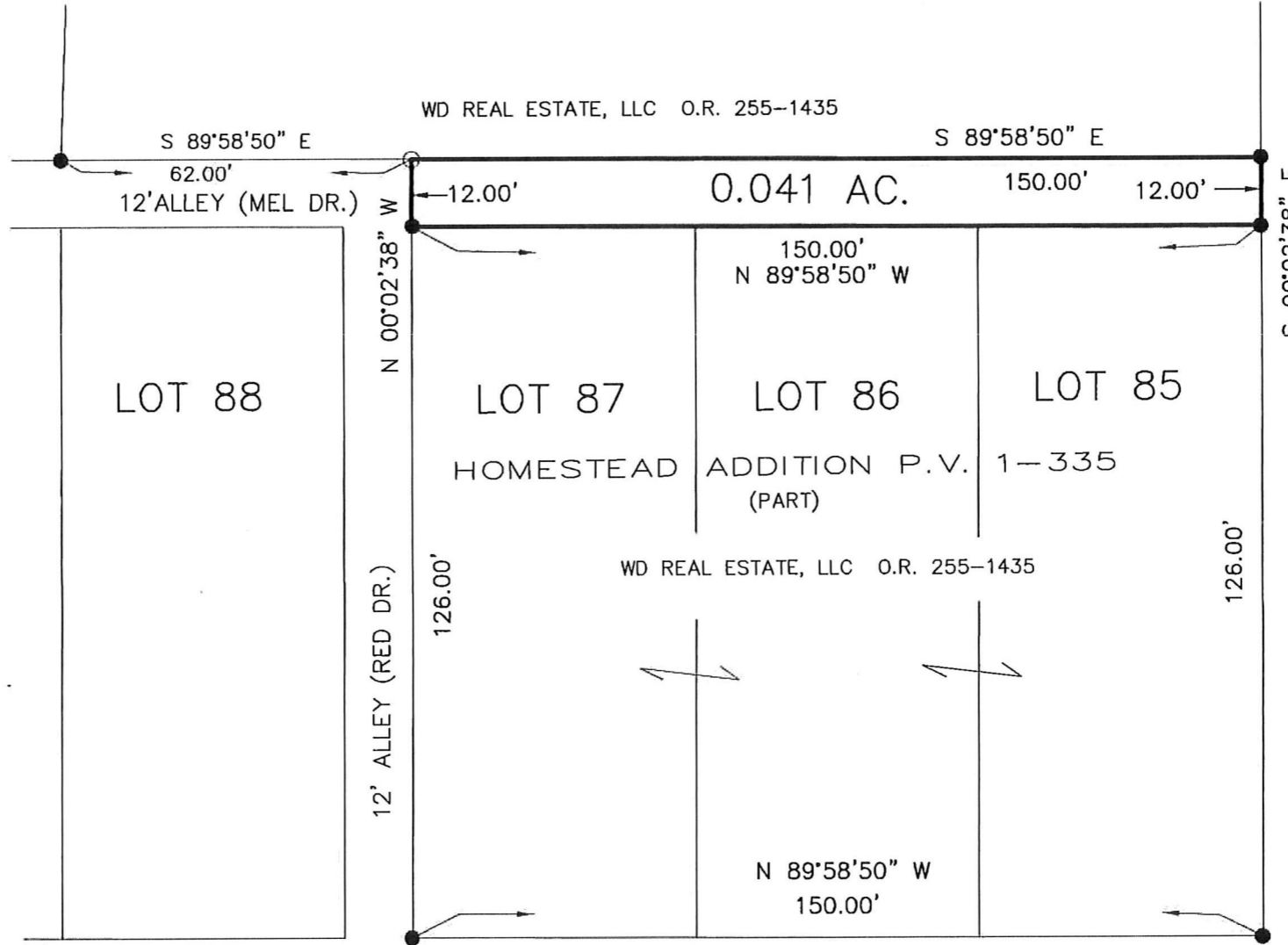

201600102567
 B: 19 P: 3113
 FILED FOR RECORD IN
 HOLMES COUNTY, OH
 ANITA HALL, COUNTY RECORDER
 11/23/2016 3:15 PM
 SMALL PLAT . 40.00
 PAGES: 1

OR 258 Pg 3448

THIRD STREET 66'
 & C.R. 192

REFERENCES
 O.R. VOL. 255 PAGE 1435
 PLAT VOL. 19 PAGE 54
 PLAT VOL. 19 PAGE 1132
 BEARINGS FROM
 PLAT VOL. 19 PAGE 1132

B STREET 66'

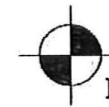

BAKER SURVEYING, LLC
 138 N. CLAY STREET
 MILLERSBURG, OHIO 44654
 PH. 330-674-4788
 FAX 330-674-6027
 EMAIL: bakersurveying@gmail.com

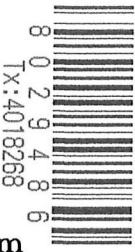

APPROVED FOR TRANSFER ONLY
 NO SUBDIVISION PLAT REQUIRED

(O.R.C. 711.001 & 711.131)
 Lot(s) not for building unless
 approved by Board of Health.



HOLMES CO. PLANNING COMMISSION

By *[Signature]* Date *11-23-16*

PLAT APPROVED

11/22/2016