

CRV 258 PG 825, 827,
829

WALNUT CREEK TOWNSHIP
N.E. QTR. SECTION 4
T-8 N; R-4 W
HOLMES COUNTY, OHIO

SURVEYED FOR: KEITH MILLER

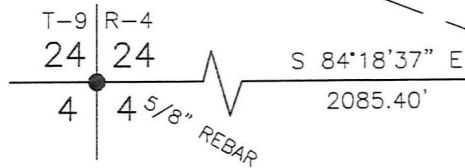

REFERENCES

- DEED VOL. 209 PAGE 531
- DEED VOL. 238 PAGE 263
- DEED VOL. 277 PAGE 647
- O.R. VOL. 226 PAGE 1944
- O.R. VOL. 247 PAGE 1213
- O.R. VOL. 251 PAGE 1987
- O.R. VOL. 252 PAGE 6664
- O.R. VOL. 253 PAGE 1072
- PLAT VOL. 9 PAGE 11
- PLAT VOL. 11 PAGE 192
- PLAT VOL. 12 PAGE 644
- PLAT VOL. 16 PAGE 377
- PLAT VOL. 16 PAGE 632
- PLAT VOL. 16 PAGE 651
- PLAT VOL. 19 PAGE 460
- STATE HIGHWAY PLANS HOL-39-28.57/TUS-39-0.00

BEARINGS FROM PLAT VOL. 11 PAGE 192

APPROVED FOR TRANSFER ONLY
NO SUBDIVISION PLAT REQUIRED
(O.R.C. 711.001 & 711.131)
Lot(s) not for building unless
approved by Board of Health.
HCP
HOLMES CO. PLANNING COMMISSION
By: A Date: 10/11/16

BAKER SURVEYING, LLC
138 N. CLAY STREET
MILLERSBURG, OHIO 44654
PH. 330-674-4788
FAX 330-674-6027
EMAIL: bakersurveying@gmail.com

DONALD G. MILLER, TRUSTEE
O.R. 247-1213

3.773 ACRES
KEITH R. and GLORIA A. MILLER
D.V. 238-263
D.V. 277-647

0.226 AC.
TO GO TO ADJOINER
REUBEN N. MILLER
BETTY A. MILLER
O.R. 253-1072

DANIEL N. YODER
MARY ELLEN YODER
O.R. 251-1987

MELODY D. KING
MARK S. GORNTO
O.R. 252-6664

BERLIN MINERAL, CO.
D.V. 209-531

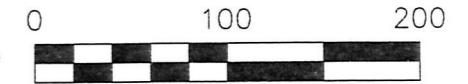
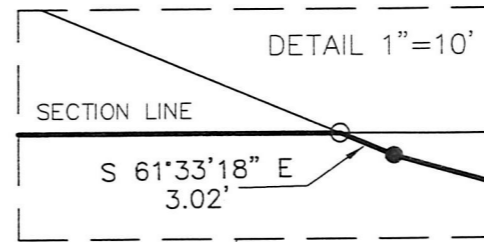

SCALE: 1"=100'

- ▲ R.R. SPIKE FOUND
- 5/8" ROD FOUND UNLESS OTHERWISE NOTED
- 5/8" REBAR SET WITH I.D. CAP I.D. CAP MARKED "BAKER 6938"



I CERTIFY THIS SURVEY TO BE CORRECT TO THE BEST OF MY KNOWLEDGE.

A.L.G.
AARON L. GERBER P.S. 8379
DATE: SEPTEMBER 23, 2016
ALG\KES\JNG
FILE NAME: WORK5\S-479-16\ALG



PLAT APPROVED

10/12/2016 TD