

ORV 257 PGS 7425,
7428 &
7431

CLARK TOWNSHIP
N.W. QTR. SECTION 15
T-8 N; R-4 W
HOLMES COUNTY, OHIO

SURVEYED FOR: MYRON MILLER

REFERENCES

DEED VOL. 263 PAGE 772
O.R. VOL. 248 PAGE 6487
PLAT VOL. 14 PAGE 213
PLAT VOL. 14 PAGE 460
BEARINGS FROM
PLAT VOL. 14 PAGE 213

0 100 200



SCALE: 1"=100'

- STONE FOUND
- 5/8" REBAR FOUND UNLESS OTHERWISE NOTED
- 5/8" REBAR SET WITH I.D. CAP I.D. CAP MARKED "BAKER 6938"



APPROVED FOR TRANSFER ONLY
NO SUBDIVISION PLAT REQUIRED
(O.R.C. 711.001 & 711.131)
Lot(s) not for building unless
approved by Board of Health.
HCP
HOLMES CO. PLANNING COMMISSION
By no Date 10/17/16

DAVID L. and ALMA
TROYER
D.V. 263-772

THE PURPOSE OF THIS SURVEY IS TO CREATE A
0.749 ACRE TRACT AND TO ANNEX THE 3.873
ACRE TRACT AND CONSOLIDATE SAID TRACTS
INTO A 4.622 ACRE TRACT.

4.622 AC.
TOTAL

LEVI A. YODER
DORIS A. YODER
O.R. 248-6487
(3.873 AC.)

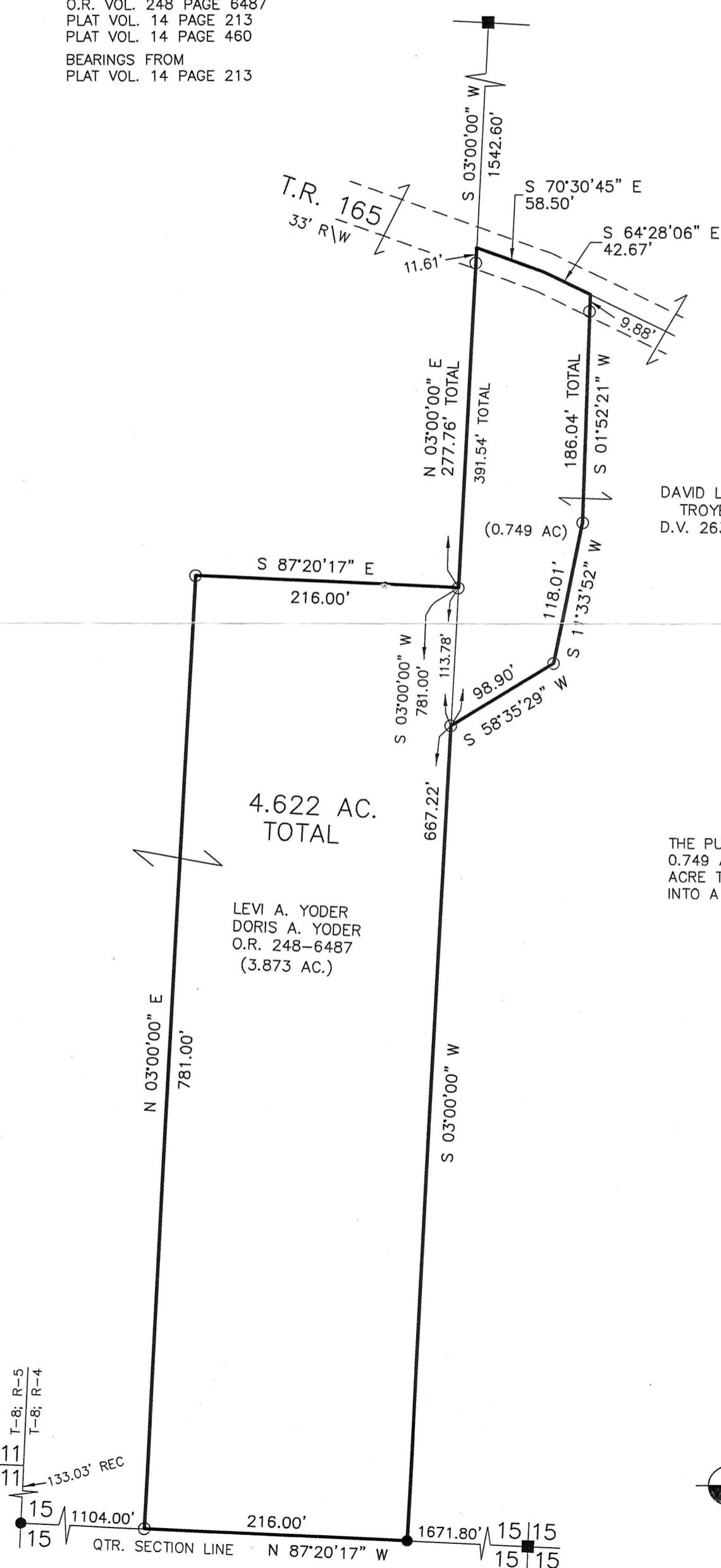

I CERTIFY THIS SURVEY TO BE CORRECT
TO THE BEST OF MY KNOWLEDGE.

Donald C. Baker

DONALD C. BAKER P.S. 6938

DATE: SEPT. 7, 2016

CJG\JNG

FILE NAME: WORK4\S-475-16

BAKER SURVEYING, LLC
138 N. CLAY STREET
MILLERSBURG, OHIO 44654
PH. 330-674-4788
FAX 330-674-6027

PLAT APPROVED

10/17/2016 TD

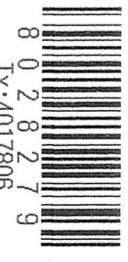

T-8; R-5
T-8; R-4
11
11

133.03' REC

15 1104.00' 216.00' 1671.80' 15 15
15 15 QTR. SECTION LINE N 87°20'17" W