



SCALE: 1"=60'

- 5/8" REBAR FOUND UNLESS OTHERWISE NOTED
- 5/8" REBAR SET WITH I.D. CAP I.D. CAP MARKED "BAKER 6938"



I CERTIFY THIS SURVEY TO BE CORRECT TO THE BEST OF MY KNOWLEDGE.

Donald C. Baker
 DONALD C. BAKER P.S. 6938
 DATE: MAY 16, 2016
 KES\JPD
 FILE NAME: WORK4\S-283-16



BAKER SURVEYING, LLC
 138 N. CLAY STREET
 MILLERSBURG, OHIO 44654
 PH. 330-674-4788
 FAX 330-674-6027



SALT CREEK TOWNSHIP
 FRACTIONAL SECTION 12
 T-14 N; R-12 W
 HOLMES COUNTY, OHIO

SURVEYED FOR: KEN HOSTETLER

201600101490

B: 19 P: 3065

FILED FOR RECORD IN
 HOLMES COUNTY, OH

ANITA HALL, COUNTY RECORDER

REFERENCES
 O.R. VOL. 255 PAGE 2565 09/16/2016 2:53 PM
 O.R. VOL. 255 PAGE 4419 SMALL PLAT . 40.00
 PLAT VOL. 19 PAGE 527 PAGES: 1
 PLAT VOL. 19 PAGE 2816 ORV 257, Pg 5227, 5229

BEARINGS FROM VILLAGE OF MT. HOPE
 PLAT VOL. 19 PAGE 2816 O.L. 86

APPROVED FOR TRANSFER ONLY
 NO SUBDIVISION PLAT REQUIRED

(O.R.C. 711.001 & 711.131)
 Lot(s) not for building unless
 approved by Board of Health.



HOLMES CO. PLANNING COMMISSION

By *[Signature]* Date 6-27-16

Additional approval for this and any adjacent properties must be requested and granted prior to any future transfers by deed. Recording of this document does not waive the requirements of local Health District Subdivision Regulations or other governing authorities which may be in effect at the time of any future deed transfer.

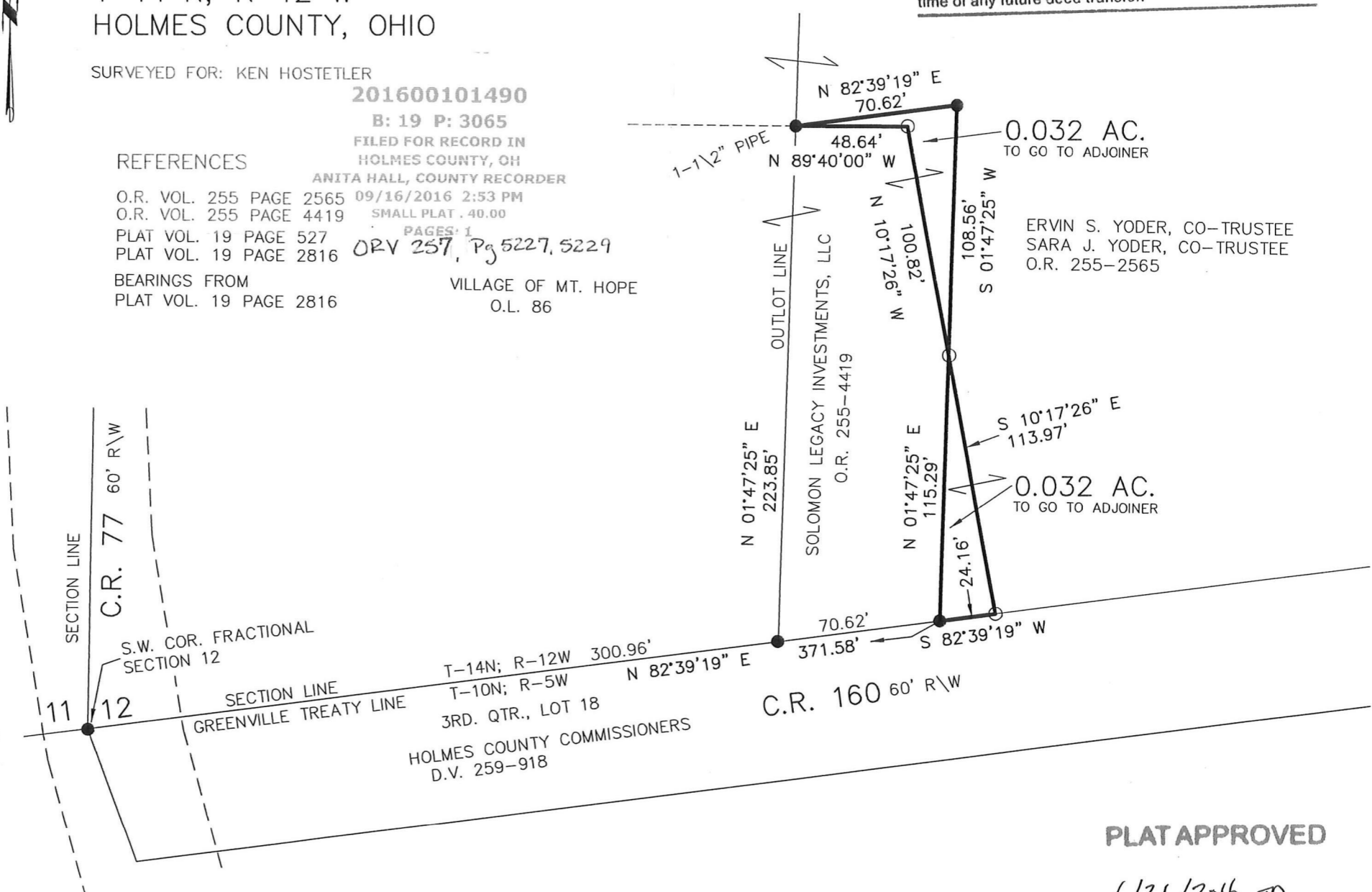

PLAT APPROVED

6/21/2016 TD