

ORV 257 PG 4545

0 100 200



SCALE: 1"=100'

- STONE FOUND
- ▲ R.R. SPIKE FOUND
- 5/8" REBAR FOUND
- 5/8" REBAR SET WITH I.D. CAP
- I.D. CAP MARKED "BAKER 6938"

CLARK TOWNSHIP  
S.E. QTR. SECTION 3  
T-8 N; R-5 W  
HOLMES COUNTY, OHIO

SURVEYED FOR: ROY HERSHBERGER

APPROVED FOR TRANSFER ONLY  
NO SUBDIVISION PLAT REQUIRED

(O.R.C. 711.001 & 711.131)

Lot(s) not for building unless  
approved by Board of Health.



HOLMES CO. PLANNING COMMISSION

By Jed Date 8/31/16

REFERENCES

- O.R. VOL. 2 PAGE 425
- O.R. VOL. 192 PAGE 597
- PLAT VOL. 2 PAGE 444
- BEARINGS FROM  
PLAT VOL. 2 PAGE 444

STONEY VALLEY SUBDIVISION  
REPLAT OF LOT 1 AND  
ADDITIONAL LANDS  
LOT 4 (P. 19-3029)

MARK ANDREW STUTZMAN  
ELLEN STUTZMAN  
fka ELLEN YODER  
O.R. 252-4175  
O.R. 256-4388

5.106 AC.

ROY J. and ADA HERSHBERGER  
O.R. 2-425

C.R. 70 60' R/W

CENTERLINE EXISTING 50'  
EASEMENT (P. 19-3029)

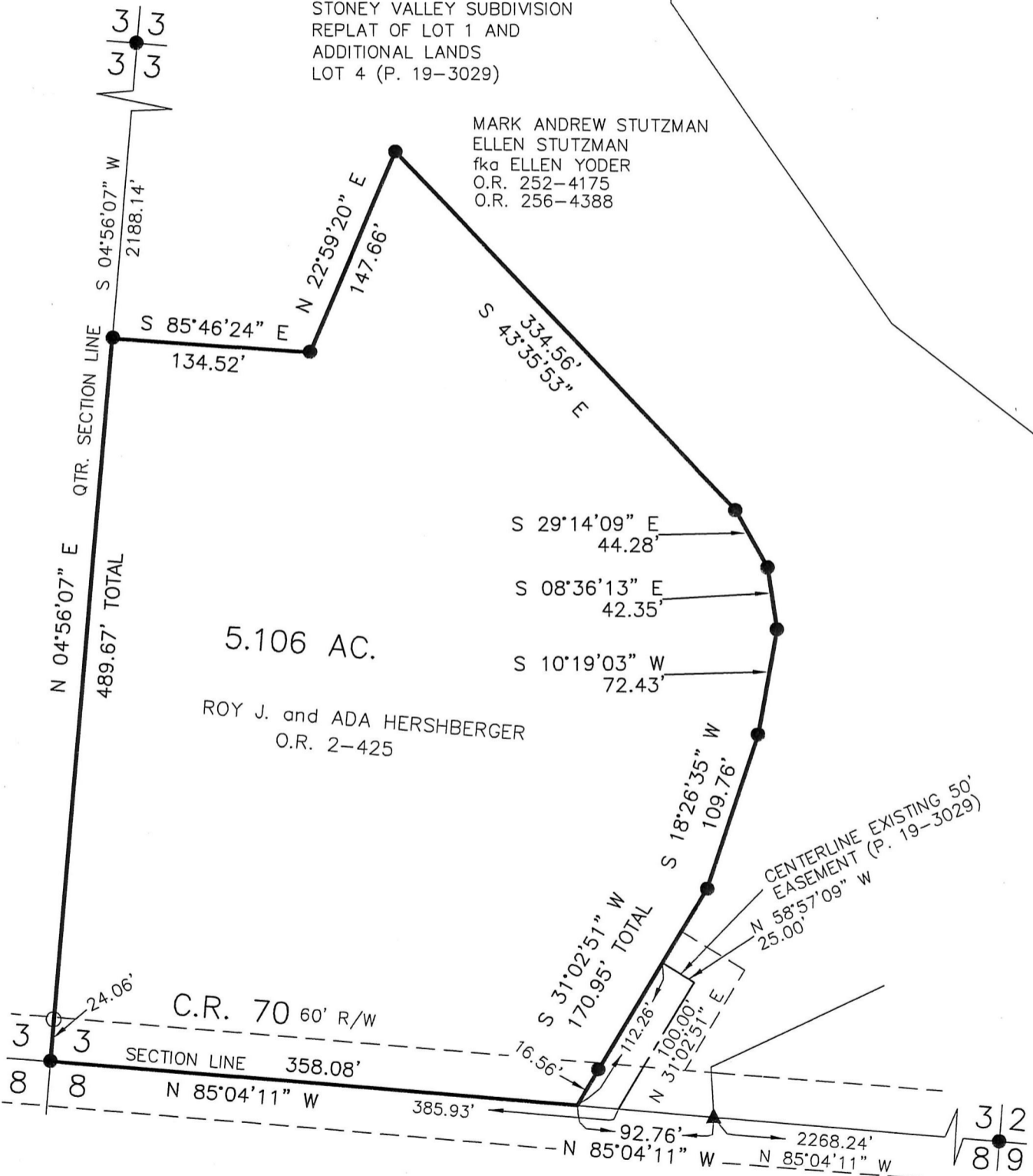

I CERTIFY THIS SURVEY TO BE CORRECT TO THE BEST OF MY KNOWLEDGE.

*Donald C. Baker*

DONALD C. BAKER P.S. 6938

DATE: AUGUST 17, 2016

CJG\JPD

FILE NAME: WORK4\S-13B-16



BAKER SURVEYING, LLC  
138 N. CLAY STREET  
MILLERSBURG, OHIO 44654  
PH. 330-674-4788  
FAX 330-674-6027

PLAT APPROVED

8/30/2016

