

RIPLEY TOWNSHIP  
S.E. QTR. SECTION 36  
T-18 N; R-14 W  
HOLMES COUNTY, OHIO

SURVEYED FOR: LEVI SHROCK

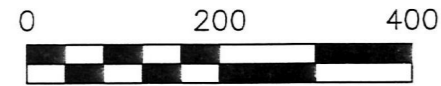

SCALE: 1"=200'

- 5/8" REBAR FOUND UNLESS OTHERWISE NOTED
- 5/8" REBAR SET WITH I.D. CAP I.D. CAP MARKED "BAKER 6938"

REFERENCES

- DEED VOL. 255 PAGE 391
- DEED VOL. 270 PAGE 347
- O.R. VOL. 215 PAGE 2645
- PLAT VOL. 19 PAGE 1621
- PLAT VOL. 18 PAGE 30
- PLAT VOL. 12 PAGE 275
- PLAT VOL. 17 PAGE 732
- PLAT VOL. 18 PAGE 12
- BEARINGS FROM PLAT VOL. 18 PAGE 30



I CERTIFY THIS SURVEY TO BE CORRECT TO THE BEST OF MY KNOWLEDGE.

*Donald C. Baker*  
DONALD C. BAKER P.S. 6938  
DATE: JULY 7, 2016  
CJG/KES  
FILE NAME: WORK4\S-340-16

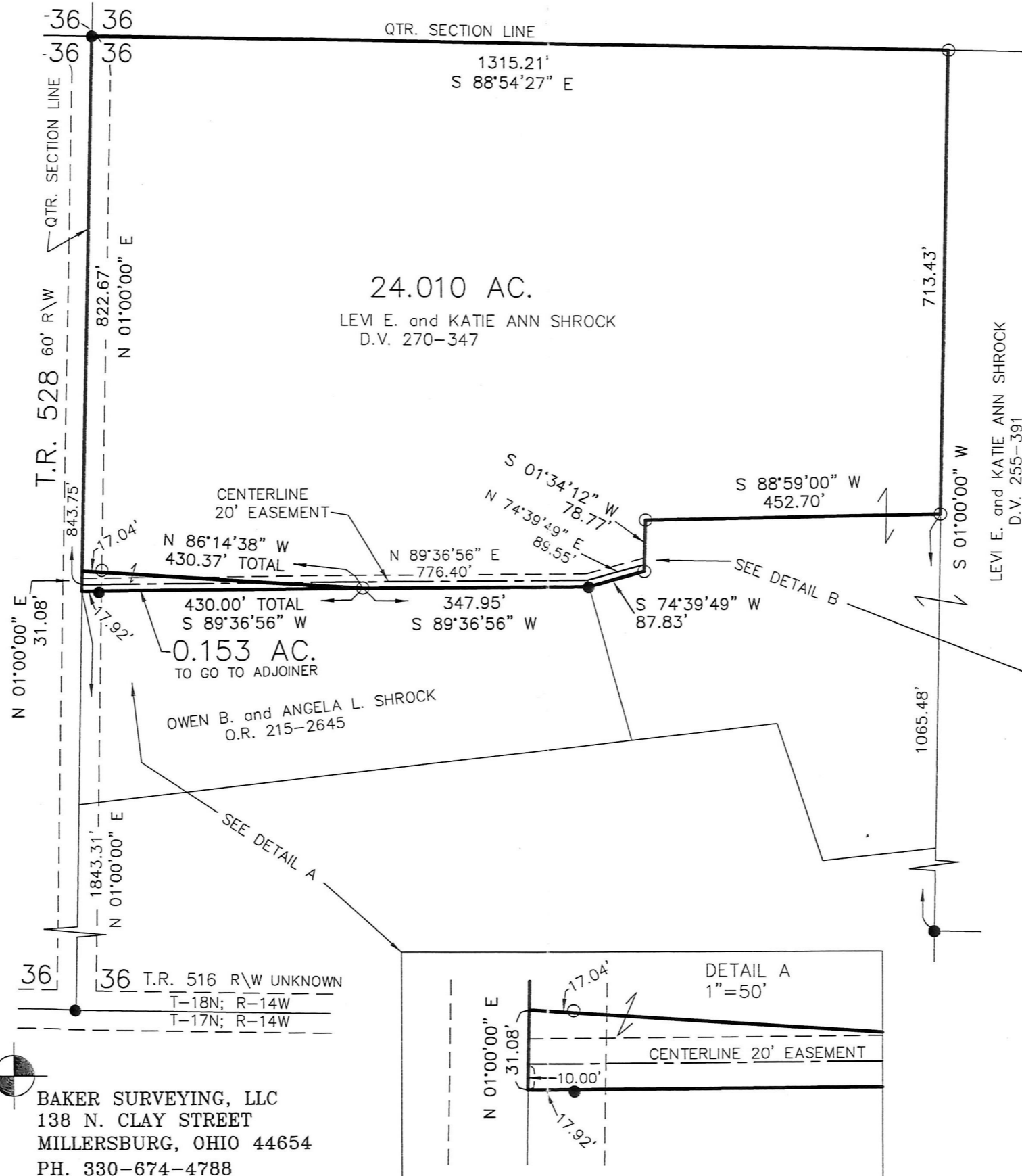

Additional approval for this and any adjacent properties must be requested and granted prior to any future transfers by deed. Recording of this document does not waive the requirements of local Health District Subdivision Regulations or other governing authorities which may be in effect at the time of any future deed transfer.



APPROVED FOR TRANSFER ONLY  
NO SUBDIVISION PLAT REQUIRED

(O.R.C. 711.001 & 711.131)  
Lot(s) not for building unless approved by Board of Health.



HOLMES CO. PLANNING COMMISSION  
By *[Signature]* Date 7-21-16

201600101364

B: 19 P: 3058

FILED FOR RECORD IN  
HOLMES COUNTY, OH  
ANITA HALL, COUNTY RECORDER  
09/09/2016 11:33 AM  
SMALL PLAT . 40.00  
PAGE 1

ORV 2517 Pg 4509, 4517

PLAT APPROVED

7/20/2016 TD