



SCALE: 1"=100'

- STONE FOUND
- ▲ R.R. SPIKE FOUND
- 5/8" REBAR FOUND UNLESS OTHERWISE NOTED
- 5/8" REBAR SET WITH I.D. CAP I.D. CAP MARKED "BAKER 6938"

REFERENCES

- DEED VOL. 173 PAGE 685
  - DEED VOL. 198 PAGE 203
  - DEED VOL. 201 PAGE 340
  - DEED VOL. 257 PAGE 99
  - DEED VOL. 275 PAGE 167
  - O.R. VOL. 39 PAGE 815
  - O.R. VOL. 207 PAGE 2158
  - PLAT VOL. 3 PAGE 9
  - PLAT VOL. 6 PAGE 75
  - PLAT VOL. 14 PAGE 884
  - PLAT VOL. 15 PAGE 57
- BEARINGS FROM PLAT VOL. 15 PAGE 57



I CERTIFY THIS SURVEY TO BE CORRECT TO THE BEST OF MY KNOWLEDGE.

*A. Gerber*

AARON L. GERBER P.S. 8379

DATE: JULY 3, 2016  
 ALG\KES\JPD  
 FILE NAME: WORK5\S-322-16\MLD

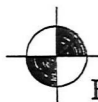

BAKER SURVEYING, LLC  
 138 N. CLAY STREET  
 MILLERSBURG, OHIO 44654  
 PH. 330-674-4788  
 FAX 330-674-6027  
 EMAIL: bakersurveying@gmail.com

MECHANIC TOWNSHIP  
 N.W. QTR. SECTION 9  
 T-8 N; R-7 W  
 HOLMES COUNTY, OHIO

SURVEYED FOR: KAUFMAN REALTY

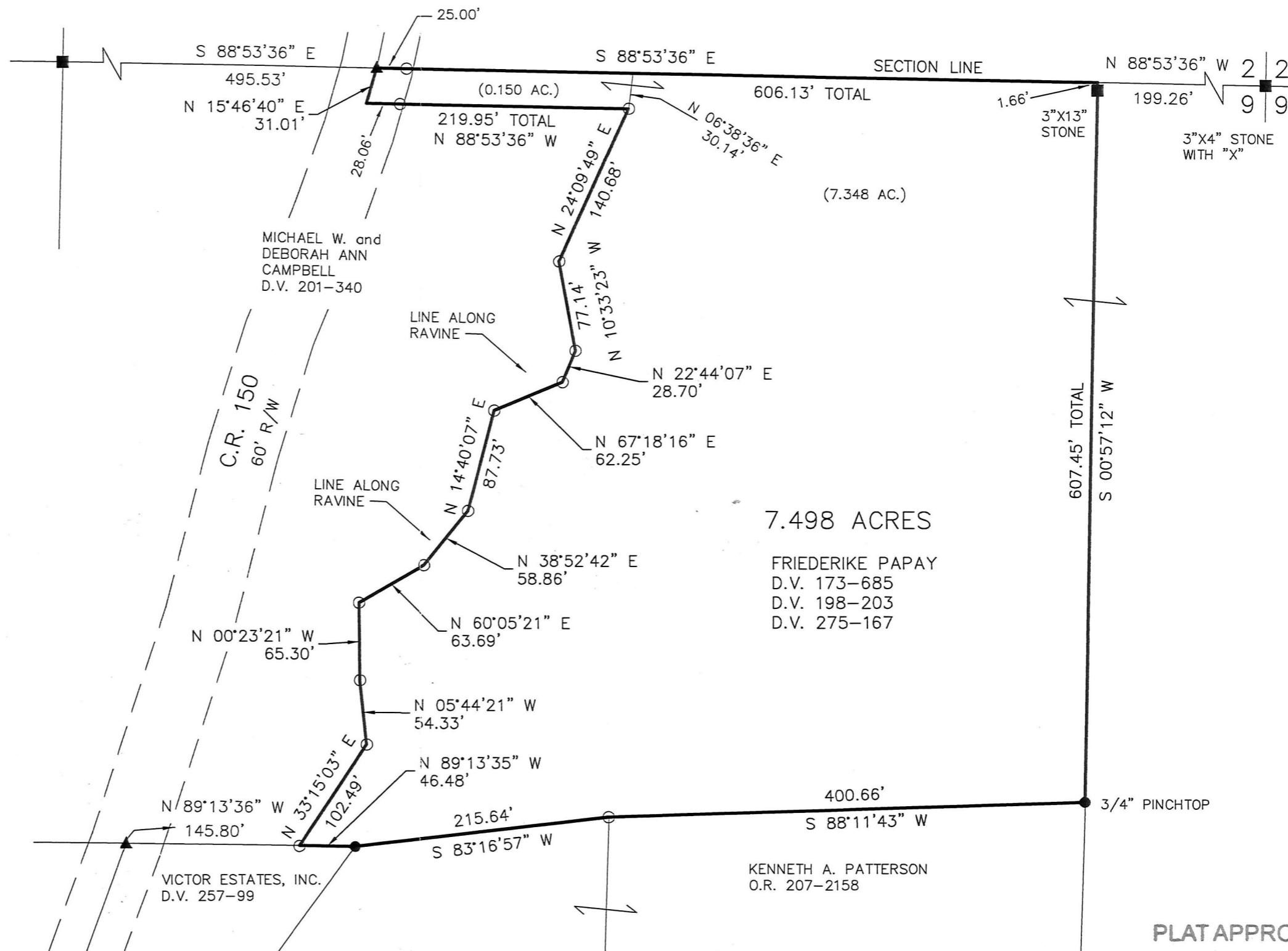

7.498 ACRES  
 FRIEDERIKE PAPAY  
 D.V. 173-685  
 D.V. 198-203  
 D.V. 275-167

201600101349  
 B: 19 P: 3057  
 FILED FOR RECORD IN  
 HOLMES COUNTY, OH  
 ANITA HALL, COUNTY RECORDER  
 09/08/2016 1:23 PM  
 SMALL PLAT .40.00  
 PAGES: 1  
 ORV 257 P4456

APPROVED FOR TRANSFER ONLY  
 NO SUBDIVISION PLAT REQUIRED  
 (O.R.C. 711.001 & 711.131)  
 Lot(s) not for building unless  
 approved by Board of Health.  
 HPC  
 HOLMES CO. PLANNING COMMISSION  
 By: *[Signature]* Date: 8-2-16

PLAT APPROVED

7/29/2016 TT