

APPROVED FOR TRANSFER ONLY
NO SUBDIVISION PLAT REQUIRED

(O.R.C. 711.001 & 711.131)
Lot(s) not for building unless
approved by Board of Health.



HOLMES CO. PLANNING COMMISSION

By JL Date 7-20-16

SALT CREEK TOWNSHIP
N.E. QTR. FRACTIONAL SECTION 11
T-14 N; R-12 W
HOLMES COUNTY, OHIO

SURVEYED FOR: THURMAN MULLET

201600100632

B: 19 P: 3019
FILED FOR RECORD IN
HOLMES COUNTY, OH
ANITA HALL, COUNTY RECORDER
07/25/2016 2:02 PM
SMALL PLAT . 40.00
PAGES: 1

ORV 257 P399

Additional approval for this and any adjacent properties
must be requested and granted prior to any future
transfers by deed. Recording of this document **does not**
waive the requirements of local Health District
Subdivision Regulations or other governing
authorities which may be in effect at the
time of any future deed transfer.

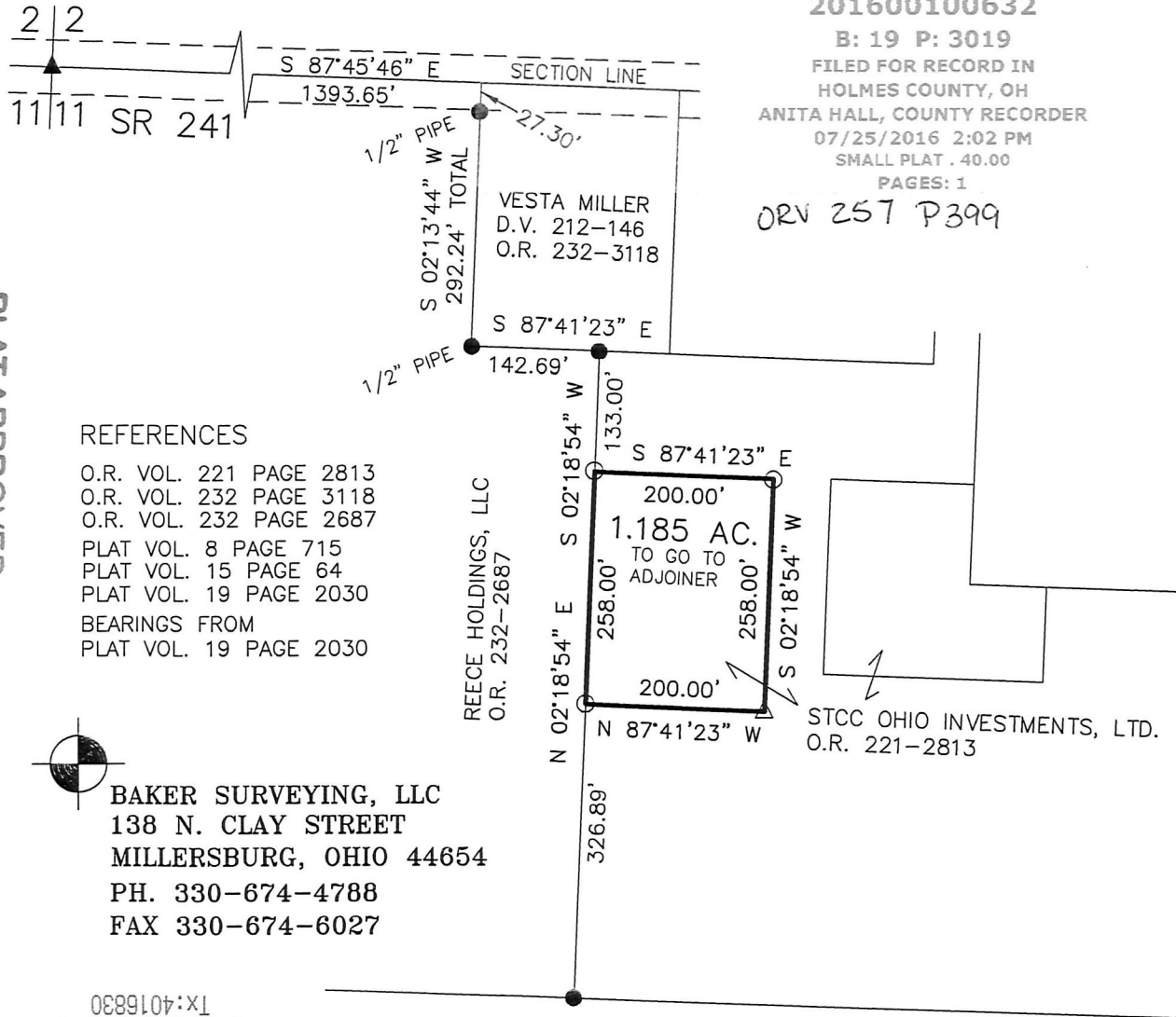

REFERENCES

- O.R. VOL. 221 PAGE 2813
- O.R. VOL. 232 PAGE 3118
- O.R. VOL. 232 PAGE 2687
- PLAT VOL. 8 PAGE 715
- PLAT VOL. 15 PAGE 64
- PLAT VOL. 19 PAGE 2030
- BEARINGS FROM
PLAT VOL. 19 PAGE 2030

REECE HOLDINGS, LLC
O.R. 232-2687

STCC OHIO INVESTMENTS, LTD.
O.R. 221-2813



SCALE: 1"=200'

- ▲ R.R. SPIKE FOUND
- 5/8" REBAR FOUND
UNLESS OTHERWISE NOTED
- 5/8" REBAR SET WITH I.D. CAP
I.D. CAP MARKED "BAKER 6938"
- △ R.R. SPIKE SET

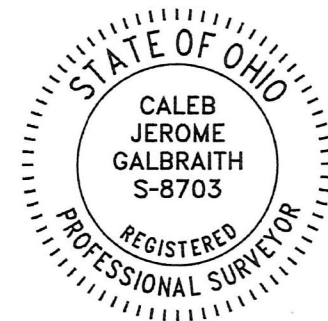

I CERTIFY THIS SURVEY TO BE CORRECT
TO THE BEST OF MY KNOWLEDGE.

CJG
CALEB JEROME GALBRAITH P.S. 8703
DATE: JUNE 8, 2016
ALG\CJG
FILE NAME: WORK4\S-293-16

PLAT APPROVED

7/19/2016 770



BAKER SURVEYING, LLC
138 N. CLAY STREET
MILLERSBURG, OHIO 44654
PH. 330-674-4788
FAX 330-674-6027

