

02V 256 P 7402

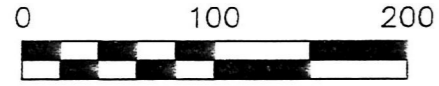

SCALE: 1"=100'

- 5/8" REBAR FOUND UNLESS OTHERWISE NOTED
- 5/8" REBAR SET WITH I.D. CAP I.D. CAP MARKED "BAKER 6938"

MECHANIC TOWNSHIP  
 S.E. QTR. SECTION 10  
 T-8 N; R-7 W  
 HOLMES COUNTY, OHIO

SURVEYED FOR: BUD EPPLEY

REFERENCES

- DEED VOL. 165 PAGE 371
- O.R. VOL. 34 PAGE 724
- O.R. VOL. 114 PAGE 165
- PLAT VOL. 8 PAGE 66
- PLAT VOL. 12 PAGE 229
- PLAT VOL. 12 PAGE 311
- PLAT VOL. 3 PAGE 93
- PLAT VOL. 17 PAGE 165

BEARINGS ASSUMED

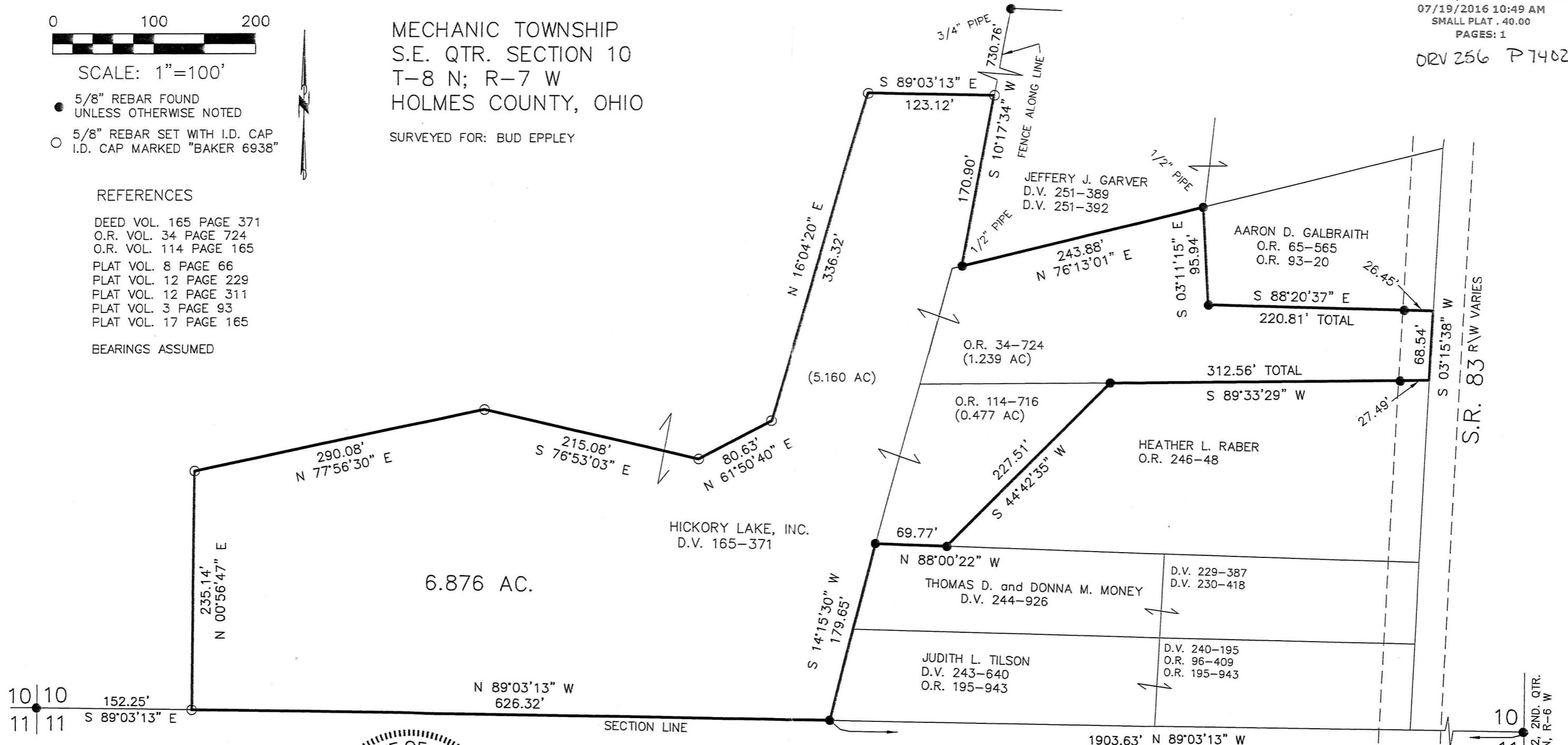

10 | 10  
 11 | 11  
 152.25'  
 S 89°03'13" E

10  
 11  
 LOT 32, 2ND. QTR.  
 T-8 N, R-6 W

I CERTIFY THIS SURVEY TO BE CORRECT TO THE BEST OF MY KNOWLEDGE.

*Donald C. Baker*  
 DONALD C. BAKER P.S. 6938  
 DATE: MAY 10, 2016  
 FDB\JPD  
 FILE NAME: WORK4\S-239-16



APPROVED FOR TRANSFER ONLY  
 NO SUBDIVISION PLAT REQUIRED  
 (O.R.C. 711.001 & 711.131)  
 Lot(s) not for building unless approved by Board of Health.  
 HOLMES CO. PLANNING COMMISSION  
 By: *[Signature]* Date: *6/29/16*

BAKER SURVEYING, LLC  
 138 N. CLAY STREET  
 MILLERSBURG, OHIO 44654  
 PH. 330-674-4788  
 FAX 330-674-6027

PLAT APPROVED

*6/29/2016 TD*