

SCALE: 1"=100'

- 5/8" REBAR FOUND UNLESS OTHERWISE NOTED
- 5/8" REBAR SET WITH I.D. CAP I.D. CAP MARKED "BAKER 6938"



PRAIRIE TOWNSHIP
 3RD. QTR., LOT 9
 T-10 N; R-6 W
 HOLMES COUNTY, OHIO
 SURVEYED FOR: RUBY SWARTZENTRUBER

Additional approval for this and any adjacent properties must be requested and granted prior to any future transfers by deed. Recording of this document does not waive the requirements of local Health District Subdivision Regulations or other governing authorities which may be in effect at the time of any future deed transfer.



201600100333

B: 19 P: 3001
 FILED FOR RECORD IN
 HOLMES COUNTY, OH
 ANITA HALL, COUNTY RECORDER
 07/05/2016 11:35 AM
 SMALL PLAT . 40.00
 PAGES: 1

ORV 256 PG 6396

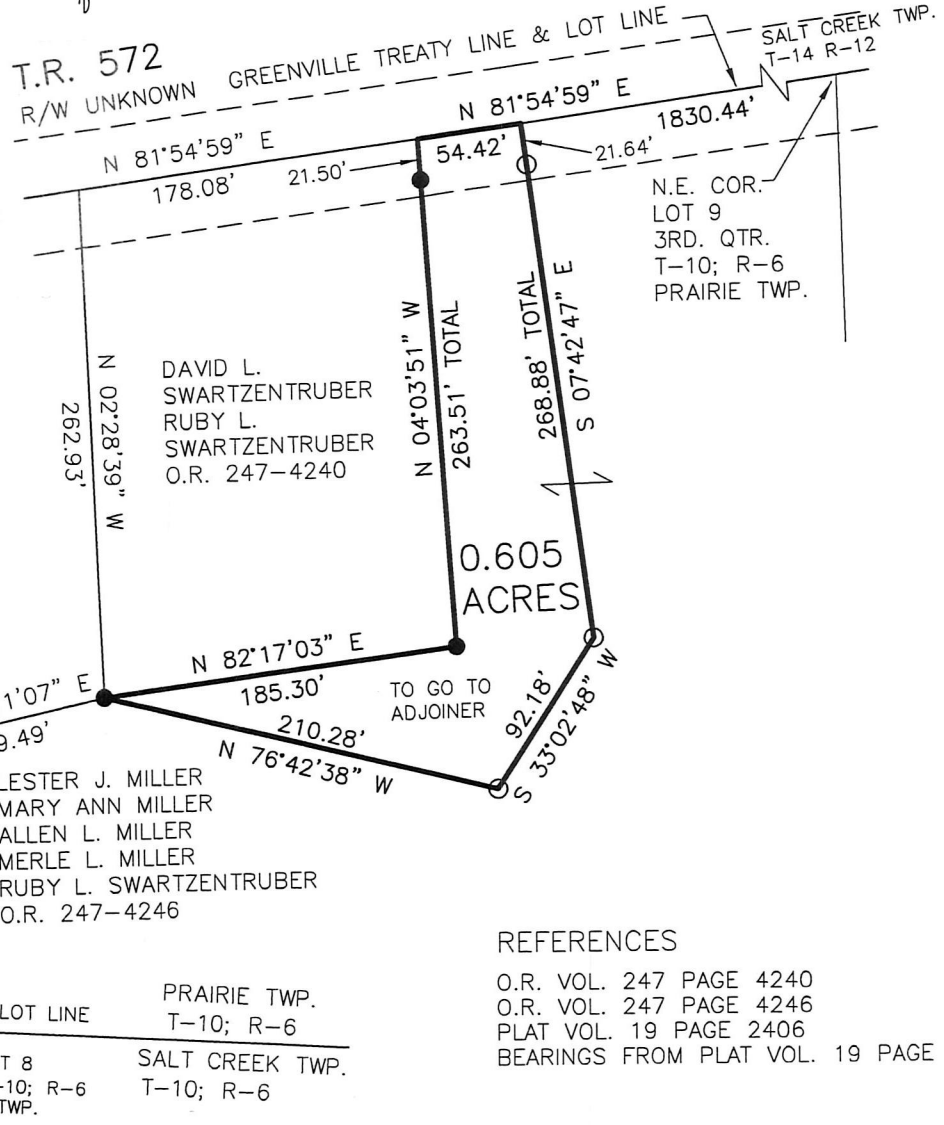

APPROVED FOR TRANSFER ONLY
 NO SUBDIVISION PLAT REQUIRED

(O.R.C. 711.001 & 711.131)
 Lot(s) not for building unless approved by Board of Health.



HOLMES CO. PLANNING COMMISSION
 By: [Signature] Date: 5-26-16



PLAT APPROVED

S/24/2016 TD

I CERTIFY THIS SURVEY TO BE CORRECT TO THE BEST OF MY KNOWLEDGE.

[Signature]

DONALD C. BAKER P.S. 6938
 DATE: APRIL 26, 2016
 KES\JPD
 FILE NAME: WORK4\S-225-16\MD

REFERENCES

- O.R. VOL. 247 PAGE 4240
- O.R. VOL. 247 PAGE 4246
- PLAT VOL. 19 PAGE 2406
- BEARINGS FROM PLAT VOL. 19 PAGE 2406

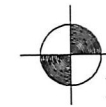

BAKER SURVEYING, LLC
 138 N. CLAY STREET
 MILLERSBURG, OHIO 44654
 PH. 330-674-4788
 FAX 330-674-6027

