

OR 256 P6088

SALT CREEK TOWNSHIP
 N.E. QTR. SECTION 5
 T-14 N; R-12 W
 HOLMES COUNTY, OHIO

SURVEYED FOR: MIKE YODER

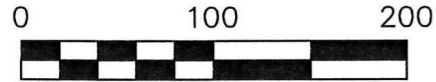

SCALE: 1"=100'

- 5/8" REBAR FOUND
UNLESS OTHERWISE NOTED
- 5/8" REBAR SET WITH I.D. CAP
I.D. CAP MARKED "BAKER 6938"

REFERENCES

DEED VOL. 264 PAGE 236
 O.R. VOL. 250 PAGE 3611
 PLAT VOL. 14 PAGE 645
 BEARINGS FROM PLAT VOL. 14 PAGE 645

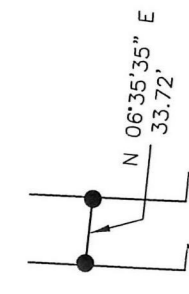
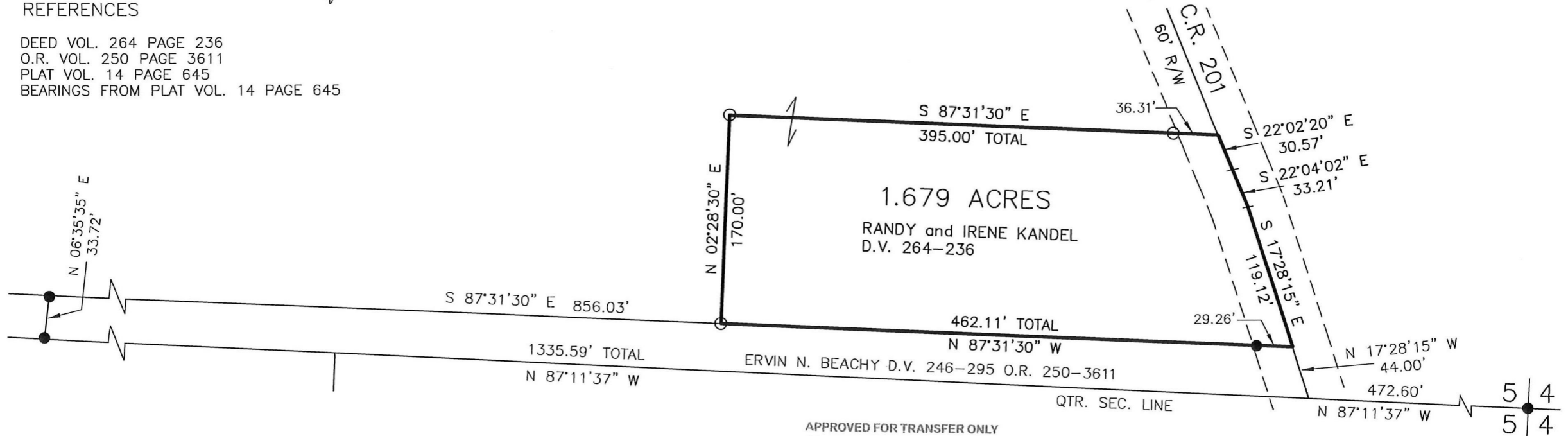

5 | 4
 5 | 4

I CERTIFY THIS SURVEY TO BE CORRECT
 TO THE BEST OF MY KNOWLEDGE.

Donald C. Baker

DONALD C. BAKER P.S. 6938

DATE: NOVEMBER 13, 2015

KES\JPD

FILE NAME: WORK4\S-579-15\MLD



APPROVED FOR TRANSFER ONLY
 NO SUBDIVISION PLAT REQUIRED

(O.R.C. 711.001 & 711.131)

Lot(s) not for building unless
 approved by Board of Health.



HOLMES CO. PLANNING COMMISSION

By *[Signature]* Date *4/12/2016*

PLAT APPROVED

4/12/2016



DONALD C. BAKER SURVEYING
 138 N. CLAY STREET
 MILLERSBURG, OHIO 44654
 PH. 330-674-4788
 FAX 330-674-6027

