

ORV 25e PG 5147

0 100 200



SCALE: 1"=100'

- STONE FOUND
- 5/8" REBAR FOUND  
UNLESS OTHERWISE NOTED
- 5/8" REBAR SET WITH I.D. CAP  
I.D. CAP MARKED "BAKER 6938"

REFERENCES

DEED VOL. 272 PAGE 689  
 O.R. VOL. 195 PAGE 2853  
 PLAT VOL. 15 PAGE 81  
 PLAT VOL. 15 PAGE 89  
 BEARINGS FROM  
 PLAT VOL. 15 PAGE 81

CLARK TOWNSHIP  
 N.E. QTR. SECTION 8  
 T-8 N; R-5 W  
 HOLMES COUNTY, OHIO

SURVEYED FOR: JONAS L. YODER

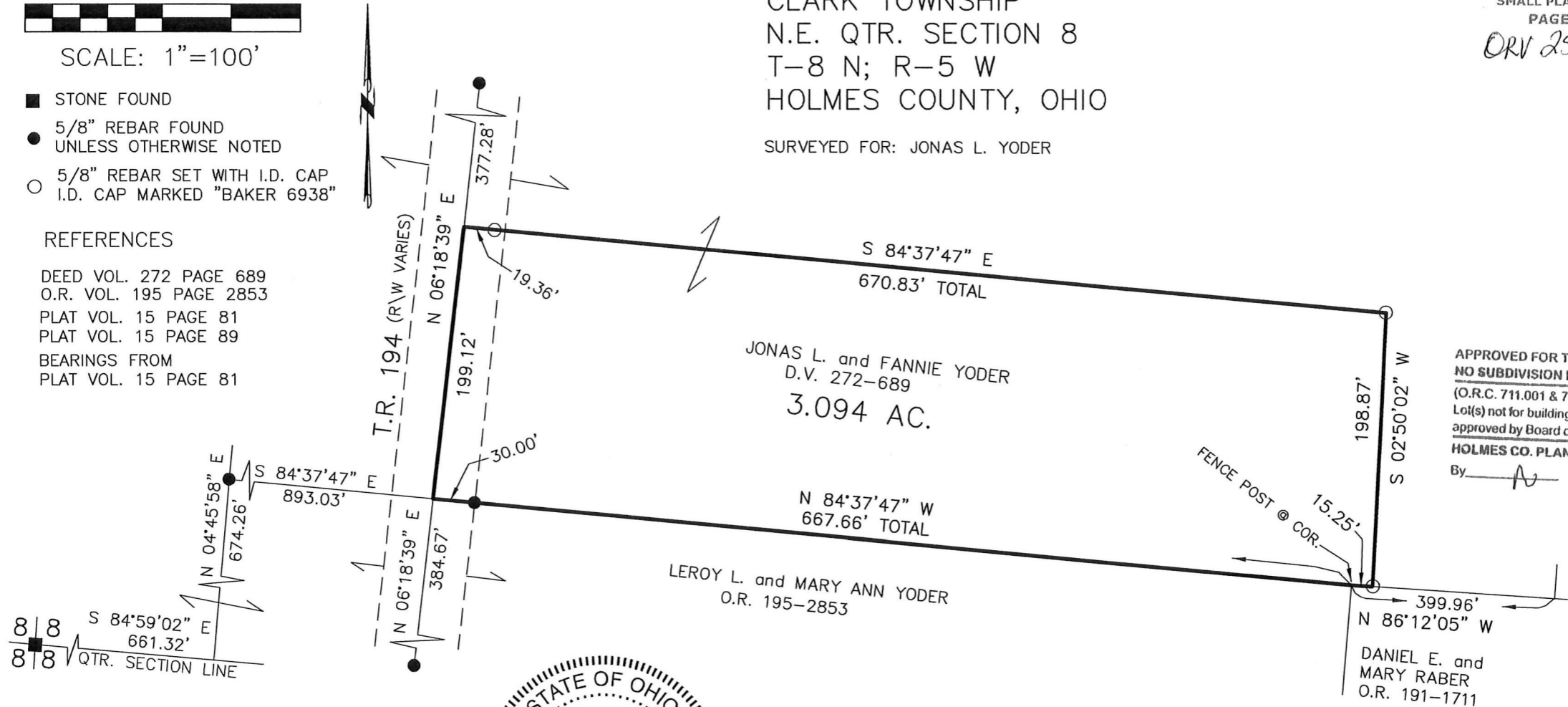

APPROVED FOR TRANSFER ONLY  
 NO SUBDIVISION PLAT REQUIRED  
 (O.R.C. 711.001 & 711.131)  
 Lot(s) not for building unless  
 approved by Board of Health  
 HOLMES CO. PLANNING COMMISSION  
 By: *[Signature]* Date: 6/17/16

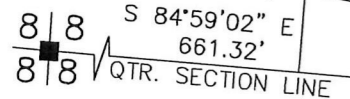

I CERTIFY THIS SURVEY TO BE CORRECT  
 TO THE BEST OF MY KNOWLEDGE.

*[Signature of Donald C. Baker]*

DONALD C. BAKER P.S. 6938

DATE: APRIL 12, 2016

KES\JPD

FILE NAME: WORK4\S-213-16



BAKER SURVEYING, LLC  
 138 N. CLAY STREET  
 MILLERSBURG, OHIO 44654  
 PH. 330-674-4788  
 FAX 330-674-6027

PLAT APPROVED

6/3/2016 TD

