

ORV 252 PG 4790

SALT CREEK TOWNSHIP
S.W. QTR. SECTION 1
T-14 N; R-12 W
HOLMES COUNTY, OHIO

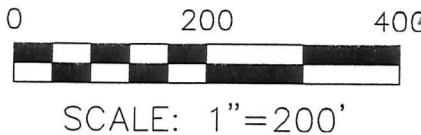

SURVEYED FOR: ANDY MAST

REFERENCES

- DEED VOL. 208 PAGE 832
- O.R. VOL. 171 PAGE 1492
- PLAT VOL. 12 PAGE 298
- PLAT VOL. 12 PAGE 646
- PLAT VOL. 18 PAGE 607
- PLAT VOL. 19 PAGE 40

BEARINGS FROM PLAT VOL. 19 PAGE 40

- STONE FOUND
- ▲ R.R. SPIKE FOUND
- 5/8" REBAR FOUND
UNLESS OTHERWISE NOTED
- 5/8" REBAR SET WITH I.D. CAP
I.D. CAP MARKED "BAKER 6938"

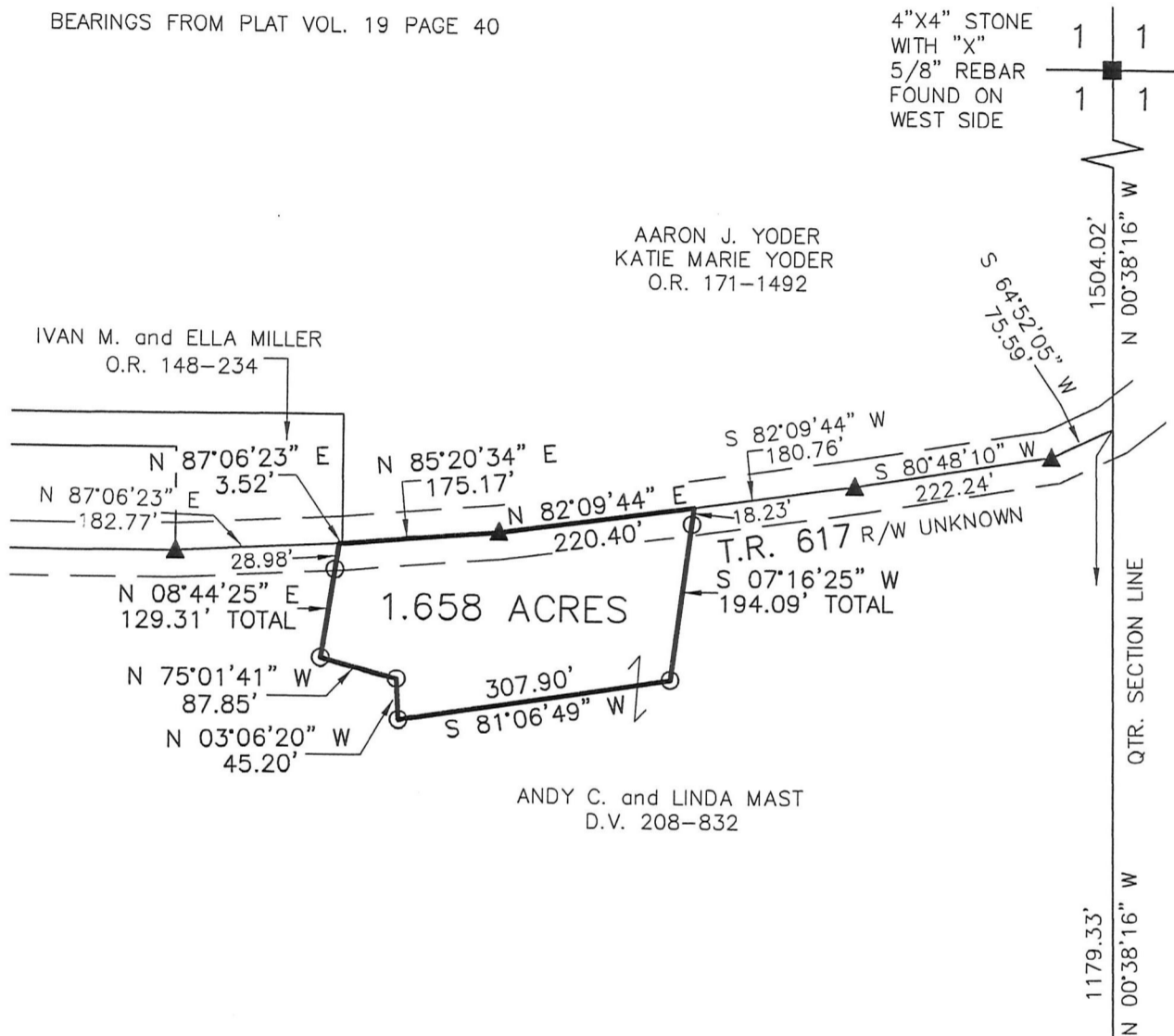

PLAT APPROVED

S/19/2016 TD



APPROVED FOR TRANSFER ONLY
NO SUBDIVISION PLAT REQUIRED
(O.R.C. 711.001 & 711.131)
Lot(s) not for building unless
approved by Board of Health. **HCPC**
HOLMES CO. PLANNING COMMISSION
By 16 Date 5/25/16

I CERTIFY THIS SURVEY TO BE CORRECT
TO THE BEST OF MY KNOWLEDGE.

A.L.G.
AARON L. GERBER P.S. 8379

DATE: JANUARY 25, 2016

ALG

FILE NAME: WORK5\S-54-16\ALG



BAKER SURVEYING, LLC
138 N. CLAY STREET
MILLERSBURG, OHIO 44654
PH. 330-674-4788
FAX 330-674-6027
EMAIL: bakersurveying@gmail.com

