

ORV 250 PGS 3597 + 3600

MECHANIC TOWNSHIP
2ND. QTR., LOT 17
T-8 N; R-6 W
HOLMES COUNTY, OHIO

SURVEYED FOR: DAVID NISLEY, JR.

REFERENCES

O.R. VOL. 190 PAGE 1026
O.R. VOL. 233 PAGE 3142
PLAT VOL. 19 PAGE 706
PLAT VOL. 19 PAGE 2062

BEARINGS FROM PLAT VOL. 19 PAGE 2062

0 200 400



SCALE: 1"=200'

- ▲ R.R. SPIKE FOUND
- 5/8" REBAR FOUND
- 5/8" REBAR SET WITH I.D. CAP
- I.D. CAP MARKED "BAKER 6938"



Additional approval for this and any adjacent properties must be requested and granted prior to any future transfers by deed. Recording of this document does not waive the requirements of local Health District Subdivision Regulations or other governing authorities which may be in effect at the time of any future deed transfer.



APPROVED FOR TRANSFER ONLY
NO SUBDIVISION PLAT REQUIRED

(O.R.C. 711.001 & 711.131)

Lot(s) not for building unless approved by Board of Health.



HOLMES CO. PLANNING COMMISSION

By *[Signature]* Date *2-4-16*

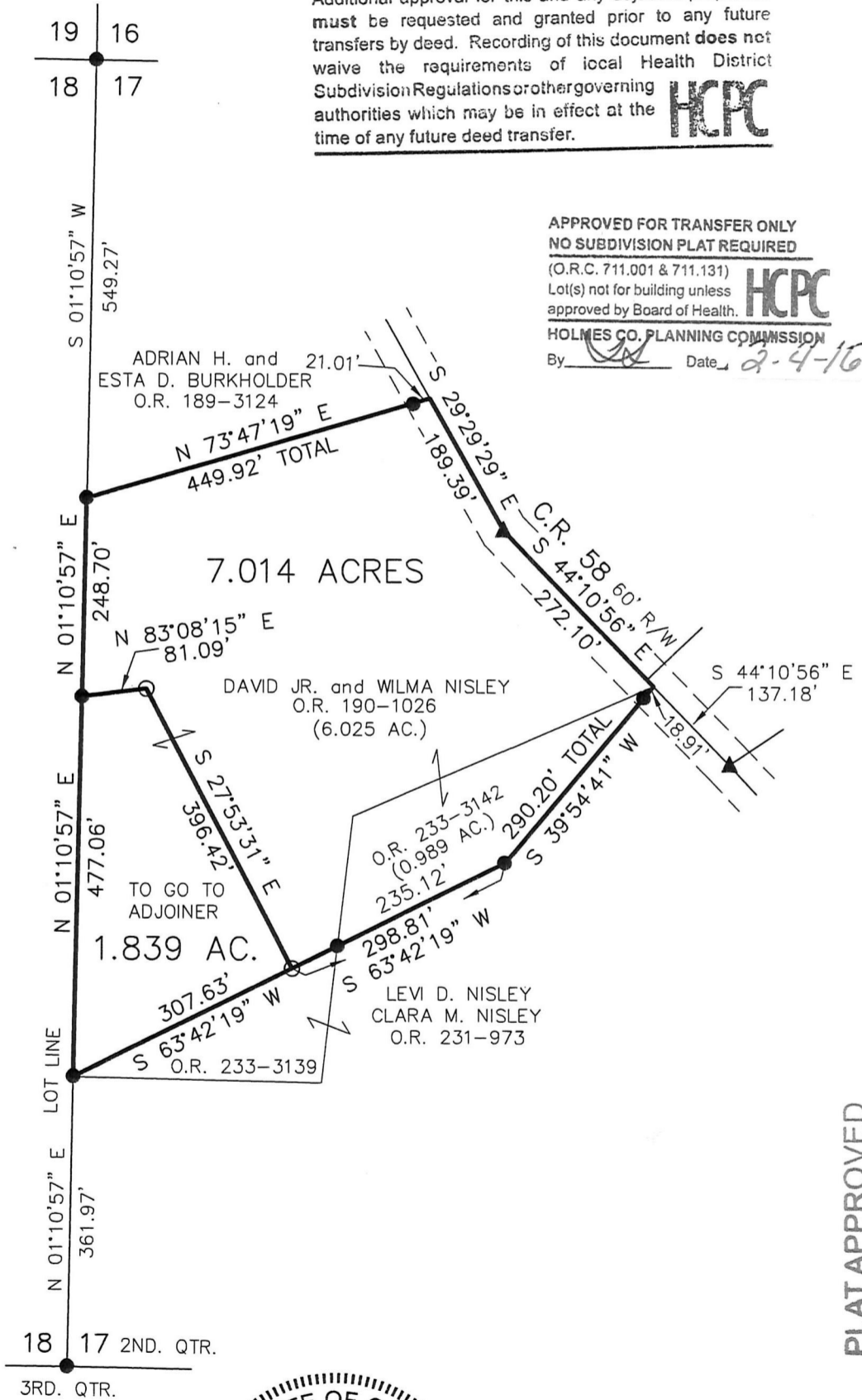

PLAT APPROVED

12/19/15

I CERTIFY THIS SURVEY TO BE CORRECT TO THE BEST OF MY KNOWLEDGE.

[Signature]

DONALD C. BAKER P.S. 6938

DATE: NOVEMBER 5, 2015

FDB\JPD

FILE NAME: WORK4\S-591-15\ALG



DONALD C. BAKER SURVEYING
138 N. CLAY STREET
MILLERSBURG, OHIO 44654
PH. 330-674-4788
FAX 330-674-6027