

PAINT TOWNSHIP
 N.W. QTR. SECTION 31
 T-15 N; R-11 W
 HOLMES COUNTY, OHIO

SURVEYED FOR: DENNIS WEAVER



SCALE: 1"=100'

- STONE FOUND
- ▲ R.R. SPIKE FOUND
- 5/8" REBAR FOUND
UNLESS OTHERWISE NOTED
- 5/8" REBAR SET WITH I.D. CAP
I.D. CAP MARKED "BAKER 6938"

REFERENCES

- O.R. VOL. 6 PAGE 587
- O.R. VOL. 175 PAGE 3318
- O.R. VOL. 243 PAGE 452
- PLAT VOL. 14 PAGE 392
- PLAT VOL. 16 PAGE 691
- PLAT VOL. 19 PAGE 2248
- BEARINGS FROM
PLAT VOL. 14 PAGE 392



I CERTIFY THIS SURVEY TO BE CORRECT
 TO THE BEST OF MY KNOWLEDGE.

Donald C. Baker

DONALD C. BAKER P.S. 6938
 DATE: APRIL 15, 2016
 FDB/KES
 FILE NAME: WORK4\S-201-16\MLD\DCB

PLAT APPROVED

5/2/2016 TD

APPROVED FOR TRANSFER ONLY
 NO SUBDIVISION PLAT REQUIRED

(O.R.C. 711.001 & 711.131)
 Lot(s) not for building unless
 approved by Board of Health.



HOLMES CO. PLANNING COMMISSION
 By: *[Signature]* Date: 5.2.16

201600099817
 B: 19 P: 2981
 FILED FOR RECORD IN
 HOLMES COUNTY, OH
 ANITA HALL, COUNTY RECORDER
 06/01/2016 3:05 PM
 SMALL PLAT . 40.00
 PAGES: 1

ORV 256 Pg 3493

Additional approval for this and any adjacent properties
 must be requested and granted prior to any future
 transfers by deed. Recording of this document does not
 waive the requirements of local Health District
 Subdivision Regulations or other governing
 authorities which may be in effect at the
 time of any future deed transfer.

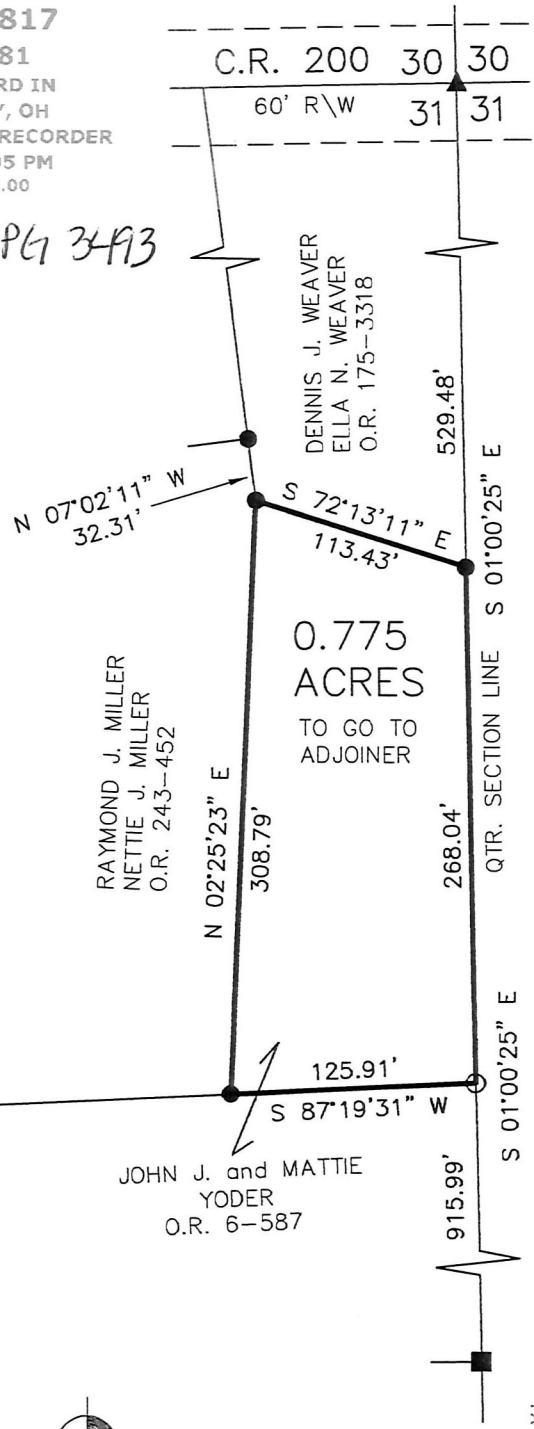

BAKER SURVEYING, LLC
 138 N. CLAY STREET
 MILLERSBURG, OHIO 44654
 PH. 330-674-4788
 FAX 330-674-6027

