

0 200 400

SCALE: 1"=200'

- STONE FOUND
- ▲ R.R. SPIKE FOUND
- 5/8" REBAR FOUND UNLESS OTHERWISE NOTED
- △ R.R. SPIKE SET
- 5/8" REBAR SET WITH I.D. CAP I.D. CAP MARKED "BAKER 6938"

REFERENCES

- |                         |                        |
|-------------------------|------------------------|
| DEED VOL. 243 PAGE 36   | PLAT VOL. 10 PAGE 252  |
| DEED VOL. 251 PAGE 291  | PLAT VOL. 14 PAGE 342  |
| DEED VOL. 223 PAGE 589  | PLAT VOL. 18 PAGE 427  |
| DEED VOL. 279 PAGE 753  | PLAT VOL. 19 PAGE 2496 |
| O.R. VOL. 248 PAGE 7313 | PLAT VOL. 14 PAGE 438  |
| O.R. VOL. 248 PAGE 2362 | PLAT VOL. 12 PAGE 194  |
| O.R. VOL. 209 PAGE 1759 | PLAT VOL. 18 PAGE 427  |
| O.R. VOL. 212 PAGE 324  | PLAT VOL. 4 PAGE 8     |
| O.R. VOL. 177 PAGE 2688 | PLAT VOL. 12 PAGE 653  |
- BEARINGS FROM  
PLAT VOL. 18 PAGE 427

PAINT TOWNSHIP  
4TH. QTR., LOT 6  
T-10 N; R-5 W  
HOLMES COUNTY, OHIO

VILLAGE OF WINESBURG  
PART OF OUTLOT 20

PAINT TOWNSHIP  
3RD. QTR., LOT 38  
T-10 N; R-4 W  
HOLMES COUNTY, OHIO  
SURVEYED FOR: DAN J. KEIM

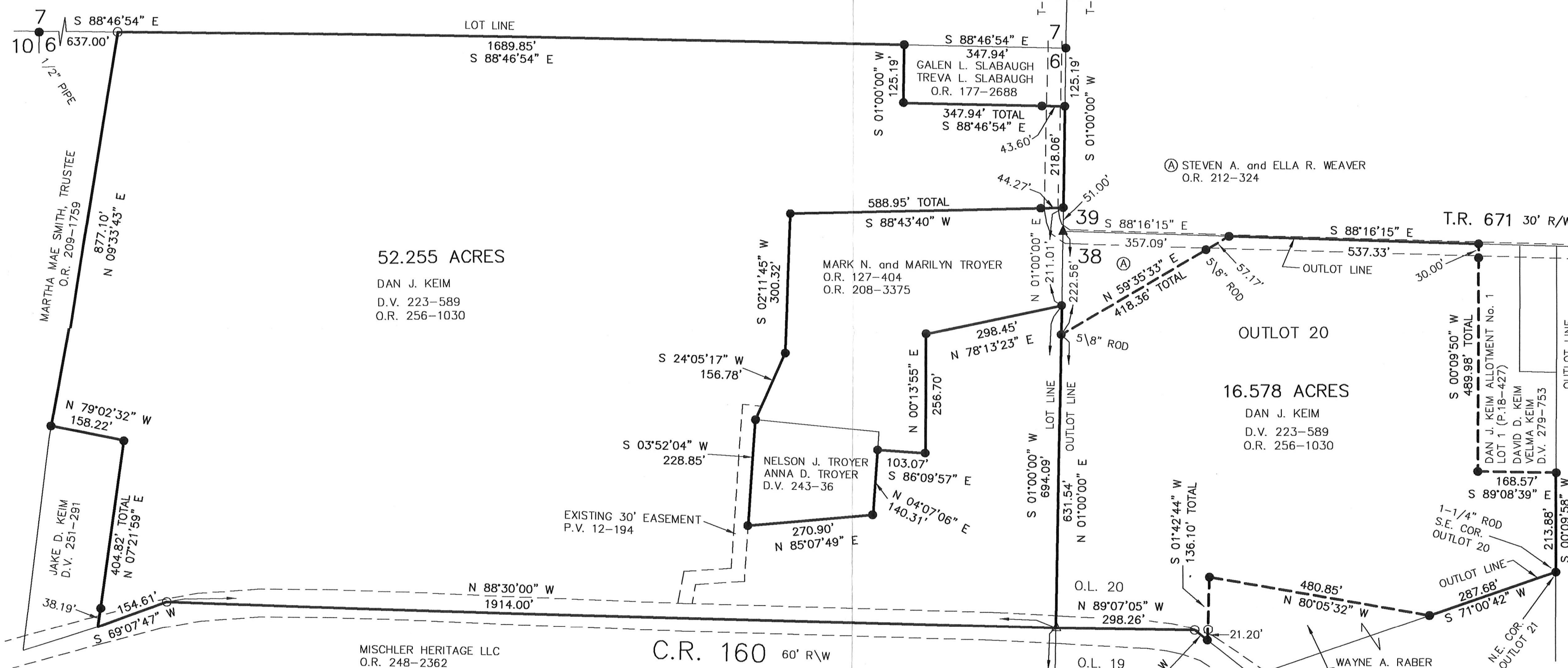

I CERTIFY THIS SURVEY TO BE CORRECT TO THE BEST OF MY KNOWLEDGE.

*Donald C. Baker*  
DONALD C. BAKER P.S. 6938  
DATE: MAY 12, 2016  
FDB/KES  
FILE NAME: WORK4\S-268-16\DB-MD



APPROVED FOR TRANSFER ONLY  
NO SUBDIVISION PLAT REQUIRED  
(O.R.C. 711.001 & 711.131)  
Lot(s) not for building unless approved by Board of Health  
HOLMES CO. PLANNING COMMISSION  
By *lv* Date *5/31/16*

PLAT APPROVED

5/31/2016 JD



BAKER SURVEYING, LLC  
138 N. CLAY STREET  
MILLERSBURG, OHIO 44654  
PH. 330-674-4788  
FAX 330-674-6027