

RICHLAND TOWNSHIP  
 N.E. QTR. SECTION 21  
 T-8 N; R-9 W  
 HOLMES COUNTY, OHIO

SURVEYED FOR: NATHAN BELL

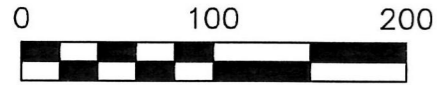

SCALE: 1"=100'

- STONE FOUND
- 5/8" REBAR FOUND
- 5/8" REBAR SET WITH I.D. CAP
- I.D. CAP MARKED "BAKER 6938"



I CERTIFY THIS SURVEY TO BE CORRECT  
 TO THE BEST OF MY KNOWLEDGE.

*Donald C. Baker*

DONALD C. BAKER P.S. 6938

DATE: MARCH 1, 2016

FDB\JPD

FILE NAME: WORK4\S-130-16

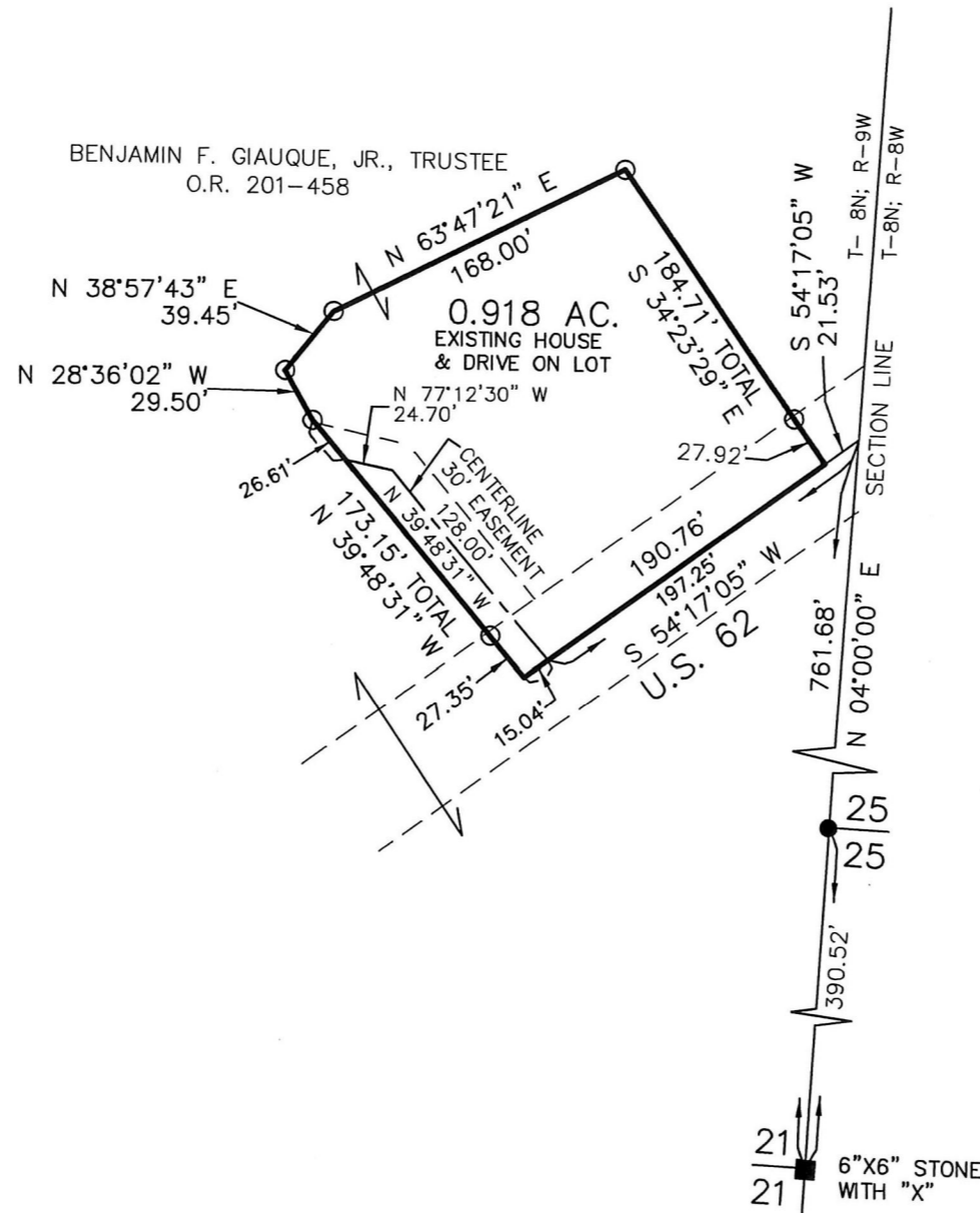

APPROVED FOR TRANSFER ONLY  
 NO SUBDIVISION PLAT REQUIRED  
 (O.R.C. 711.001 & 711.131)  
 Lot(s) not for building unless  
 approved by Board of Health.  
 HOLMES CO. PLANNING COMMISSION  
 By: *A* Date: *4/6/16*

201600099542  
 B: 19 P: 2969  
 FILED FOR RECORD IN  
 HOLMES COUNTY, OH  
 ANITA HALL, COUNTY RECORDER  
 05/12/2016 10:50 AM  
 SMALL PLAT . 40.00

*ORV 256 PG 2027*

REFERENCES  
 O.R. VOL. 201 PAGE 458  
 PLAT VOL. 17 PAGE 359  
 PLAT VOL. 19 PAGE 2837  
 SURVEY RECORD 4 PAGE 91  
 BEARINGS FROM  
 SURVEY RECORD 4 PAGE 91



BAKER SURVEYING, LLC  
 138 N. CLAY STREET  
 MILLERSBURG, OHIO 44654  
 PH. 330-674-4788  
 FAX 330-674-6027

PLAT APPROVED

*4/6/2016 TD*

