



8 0 2 2 7 1 6
Tx:4015967

SALT CREEK TOWNSHIP
S.E. QTR. SECTION 2
T-14 N; R-12 W
HOLMES COUNTY, OHIO

PLAT APPROVED

2/16/2016

201600099535

B: 19 P: 2968

FILED FOR RECORD IN
HOLMES COUNTY, OH
ANITA HALL, COUNTY RECORDER
05/12/2016 10:26 AM
SMALL PLAT . 40.00

PAGES: 1

ORV 256 Pg 2001

SURVEYED FOR: STEVE WEAVER



SCALE: 1"=100'

- ▲ R.R. SPIKE FOUND
- 5/8" REBAR FOUND
UNLESS OTHERWISE NOTED
- 5/8" REBAR SET WITH I.D. CAP
I.D. CAP MARKED "BAKER 6938"

REFERENCES

O.R. VOL. 34 PAGE 433
O.R. VOL. 251 PAGE 92
PLAT VOL. 19 PAGE 2613
BEARINGS FROM
PLAT VOL. 19 PAGE 2613

APPROVED FOR TRANSFER ONLY
NO SUBDIVISION PLAT REQUIRED
(O.R.C. 711.001 & 711.131)
Lot(s) not for building unless
approved by Board of Health. **HRC**
HOLMES CO. PLANNING COMMISSION
By: [Signature] Date: 2/16/16

T.R. 616
30' R/W

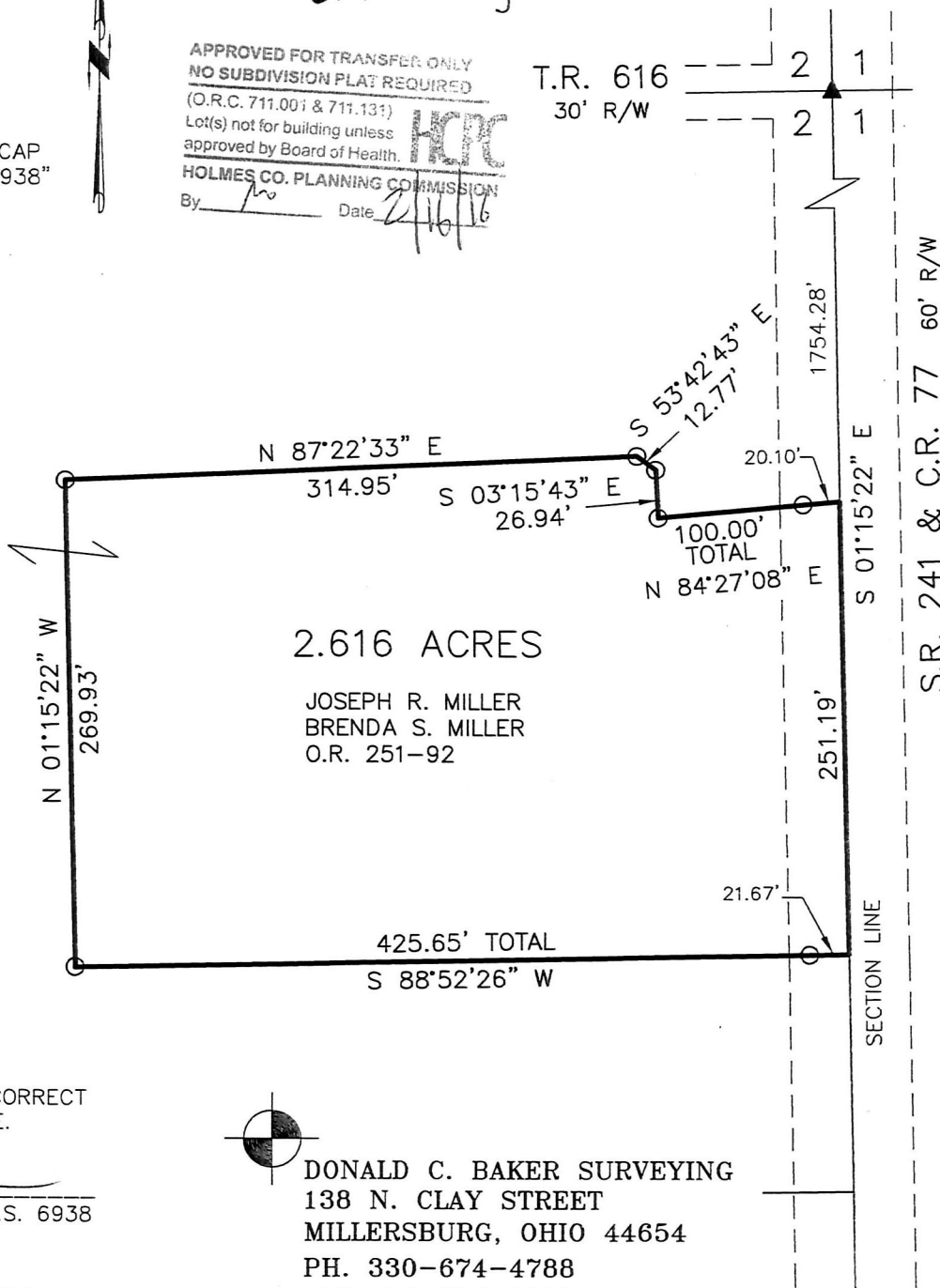

I CERTIFY THIS SURVEY TO BE CORRECT
TO THE BEST OF MY KNOWLEDGE.

[Signature]
DONALD C. BAKER P.S. 6938

DATE: NOVEMBER 3, 2015
KES\JPD
FILE NAME: WORK4\S-588-15\MLD



DONALD C. BAKER SURVEYING
138 N. CLAY STREET
MILLERSBURG, OHIO 44654
PH. 330-674-4788
FAX 330-674-6027