

SHREVE SUBDIVISION

(FINAL)

AGENT:
LARRY LODER
5892 T.R. 265
MILLERSBURG, OHIO 44654
PHONE: 330-674-0655

201600099375
B: 19 P: 2963
FILED FOR RECORD IN
HOLMES COUNTY, OH
ANITA HALL, COUNTY RECORDER
05/02/2016 10:17 AM
PLAT MED. 43.20
PAGES: 1

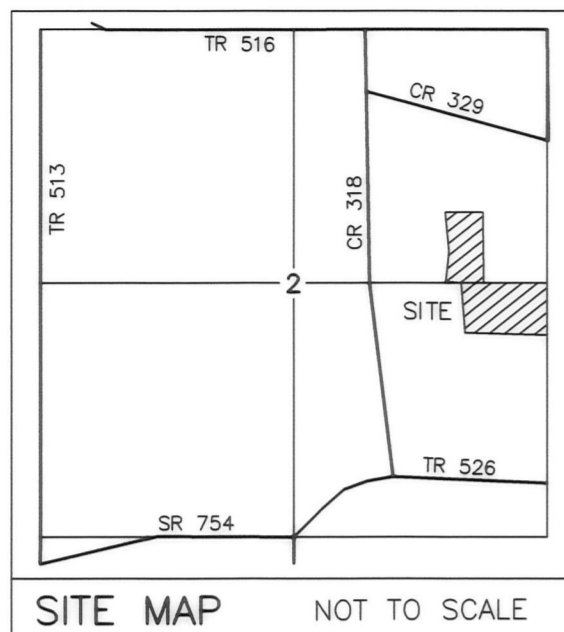

REFERENCES

O.R. VOL. 15 PAGE 330	PLAT VOL. 8 PAGE 670
O.R. VOL. 181 PAGE 2394	PLAT VOL. 10 PAGE 222
O.R. VOL. 207 PAGE 3435	PLAT VOL. 10 PAGE 235
O.R. VOL. 229 PAGE 3087	PLAT VOL. 15 PAGE 122
O.R. VOL. 253 PAGE 6806	PLAT VOL. 8 PAGE 752
	PLAT VOL. 19 PAGE 1791
	PLAT VOL. 19 PAGE 1943
	BEARINGS FROM
	PLAT VOL. 19 PAGE 1791

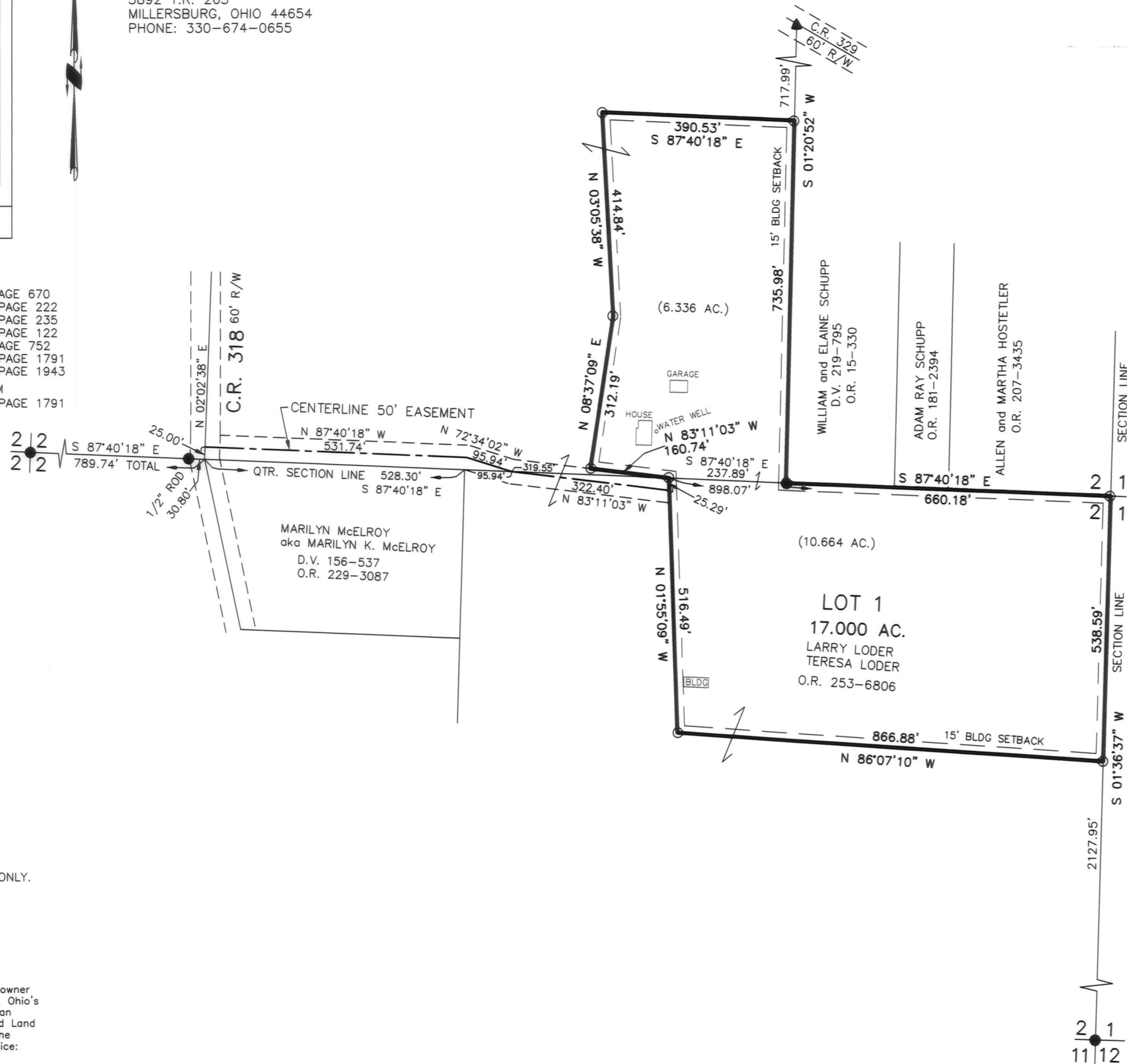

NOTE: SIGN IN PERMANENT BLACK INK

CERTIFICATE OF OWNERSHIP AND DEDICATION
We certify that we are the owners of the property shown and described hereon and that we hereby adopt this plan of subdivision with our free consent and establish the minimum building restriction lines.

Larry Loder 3-30-16
LARRY LODER DATE
Teresa Loder 3-30-16
TERESA LODER DATE

CERTIFICATE OF DEDICATION OF EASEMENT
We, the undersigned, grant unto hereon shown Lot 1, their heirs and assigns, the 50' easement for the purposes of ingress, egress and utilities as shown on this plan of subdivision.

Larry Loder 3-30-16
LARRY LODER DATE
Teresa Loder 3-30-16
TERESA LODER DATE

CERTIFICATE OF APPROVAL OF WATER SUPPLY AND SEWAGE TREATMENT SYSTEMS
I hereby certify that the subdivision plat entitled SHREVE SUBDIVISION meets the requirements of the Board of Health for water supply and sewage treatment and is hereby approved for recording. The issuance of permits to install a private water system and on-site sewage treatment system of any lot is dependent on a site specific evaluation prior to the start of any construction.

Michael Derr MBA 4/7/2016
Health Commissioner DATE

CERTIFICATE OF APPROVAL BY THE HOLMES SOIL AND WATER CONSERVATION DISTRICT
I hereby certify that I have approved the subdivision plat and/or agreements or provisions for sedimentation and erosion control as stated or shown hereon.

Michelle Wood 4-7-16
Holmes Soil and Water Conservation District DATE

CERTIFICATE OF APPROVAL BY THE COUNTY COMMISSIONERS
I hereby certify that the County Commissioners have approved the subdivision plat as shown hereon.

Raymond Taylor 4/11/16
Chairman, County Commissioners DATE

CERTIFICATE OF APPROVAL OF PLAT
I hereby certify that I have approved the plat shown hereon.

Christopher R. Young, P.E., P.S. 4/7/16
County Engineer DATE

CERTIFICATE OF APPROVAL FOR RECORDING
I hereby certify that the subdivision plat shown hereon has been found to comply with the subdivision regulations for Holmes County, Ohio, with the exception of such variances, if any, as prenoted in the minutes of the Holmes County Planning Commission and that it has been approved for recording in the office of the County Recorder.

Alex R. Ori 4/8/16
Holmes County Planning Commission DATE

CERTIFICATE OF ACCURACY
I hereby certify that the plan shown and described hereon is a true and correct survey to the accuracy required by the Holmes County Planning Commission and that the monuments have been placed as shown hereon.

Donald C. Baker 3-11-2016
Donald C. Baker P.S. 6938 DATE

THIS LOT IS FOR RESIDENTIAL PURPOSES ONLY.
NO FURTHER SPLITS WILL BE PERMITTED WITHOUT REPLATTING SAID LOTS.
NOTE: BUILDING SETBACK LINES ARE 15' OFF SIDE AND REAR LINES

For erosion and sedimentation control, the landowner will follow the Rainwater and Land Development, Ohio's Standards for Stormwater Management and Urban Street Protection. A copy of the Rainwater and Land Development, Ohio's Standards is available at the Holmes Soil and Water Conservation District Office: 62 W. Clinton Street, Millersburg, Ohio 44654

State regulated permits and plans may be required by the Ohio Environmental Protection Agency to address stormwater and sedimentation issues.

ACREAGE IN LOT 17.000 ACRES
ACREAGE IN ROAD DEDICATION 0.000 ACRES
TOTAL ACREAGE 17.000 ACRES

BAKER SURVEYING, LLC
138 N. CLAY STREET
MILLERSBURG, OHIO 44654
PH. 330-674-4788
FAX 330-674-6027

RIPLEY TOWNSHIP
N.E. & S.E. QTRS. SECTION 2
T-17 N; R-14 W
HOLMES COUNTY, OHIO

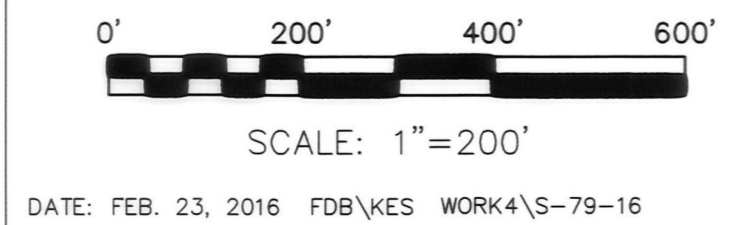

- ▲ R.R. SPIKE FOUND
- 5/8" REBAR FOUND UNLESS OTHERWISE NOTED
- 5/8" REBAR SET WITH I.D. CAP I.D. CAP MARKED "BAKER 6938"



TRANSFER NOT NECESSARY
DATE May 2, 2016
AUDITOR Stacie McKee