

RIPLEY TOWNSHIP
 N.E. QTR. SECTION 16
 T-17 N; R-14 W
 HOLMES COUNTY, OHIO
 SURVEYED FOR: ATTY. BLAIR BOWER

0 200 400



SCALE: 1"=200'

- 5/8" REBAR FOUND
UNLESS OTHERWISE NOTED
- 5/8" REBAR SET WITH I.D. CAP
I.D. CAP MARKED "BAKER 6938"

APPROVED FOR TRANSFER ONLY
 NO SUBDIVISION PLAT REQUIRED

(O.R.C. 711.001 & 711.131)
 Lot(s) not for building unless
 approved by Board of Health.



HOLMES CO. PLANNING COMMISSION

By [Signature] Date 4-7-16

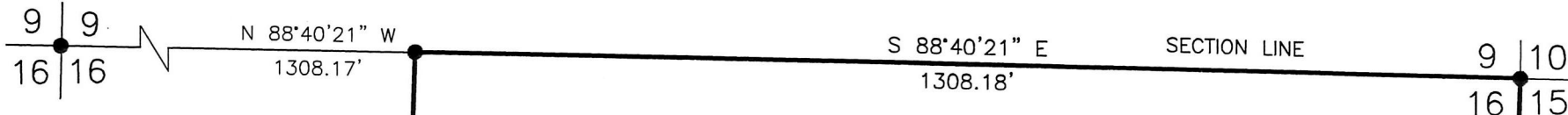

REFERENCES

DEED VOL. 215 PAGE 425
 O.R. VOL. 253 PAGE 4131
 PLAT VOL. 10 PAGE 329
 PLAT VOL. 19 PAGE 1445
 BEARINGS ASSUMED

201600099230

B: 19 P: 2956

FILED FOR RECORD IN
 HOLMES COUNTY, OH
 ANITA HALL, COUNTY RECORDER
 04/22/2016 10:27 AM
 SMALL PLAT . 40.00
 PAGES: 1

ORV 256 P188

STEVEN H. and
 REGINA BIGLER
 D.V. 277-990

60.734 ACRES

IRA MILTON WAYLAND
 D.V. 215-425
 O.R. 253-4131

DOUGLAS W. ANDERSON
 VIRGINIA GAMEPTSFELDER
 O.R. 104-226

PLAT APPROVED

4/16/2016 TD



I CERTIFY THIS SURVEY TO BE CORRECT
 TO THE BEST OF MY KNOWLEDGE.

[Signature]
 DONALD C. BAKER P.S. 6938

DATE: MARCH 25, 2016
 FDB\CJG
 FILE NAME: WORK4\S-110-16\MLD

BAKER SURVEYING, LLC
 138 N. CLAY STREET
 MILLERSBURG, OHIO 44654
 PH. 330-674-4788
 FAX 330-674-6027

