

SALT CREEK TOWNSHIP
 S.W. QTR. SECTION 1
 T-14 N; R-12 W
 HOLMES COUNTY, OHIO

SURVEYED FOR: HOLMES COUNTY SEWER DEPARTMENT

REFERENCES

- DEED VOL. 208 PAGE 832
- DEED VOL. 230 PAGE 411
- O.R. VOL. 215 PAGE 904
- PLAT VOL. 11 PAGE 19
- PLAT VOL. 12 PAGE 187
- PLAT VOL. 19 PAGE 40
- PLAT VOL. 19 PAGE 2786

BEARINGS ASSUMED

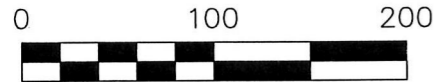

SCALE: 1"=100'

- STONE FOUND
- 5/8" REBAR FOUND UNLESS OTHERWISE NOTED
- 5/8" REBAR SET WITH I.D. CAP I.D. CAP MARKED "BAKER 6938"

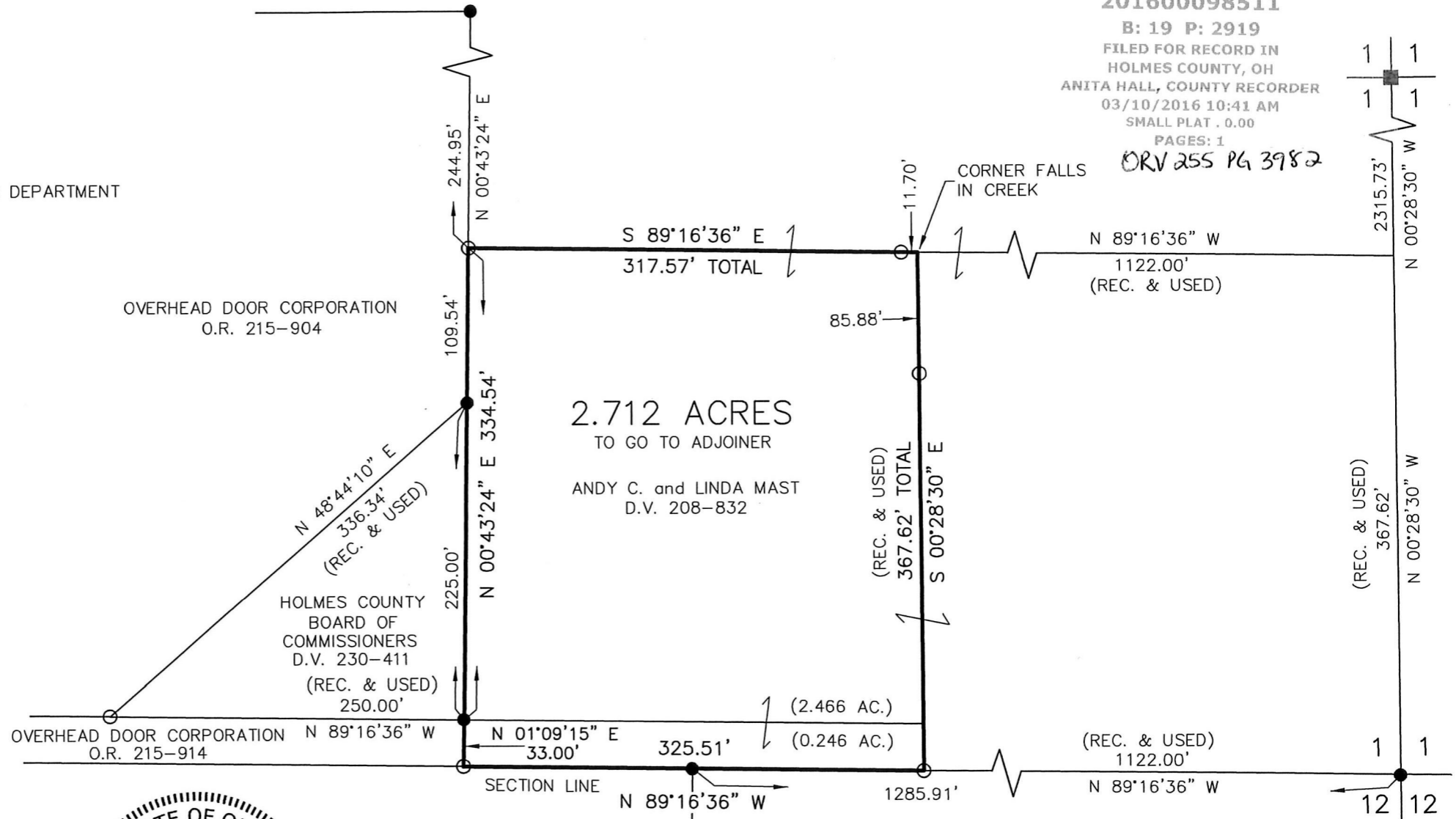

201600098511
 B: 19 P: 2919
 FILED FOR RECORD IN
 HOLMES COUNTY, OH
 ANITA HALL, COUNTY RECORDER
 03/10/2016 10:41 AM
 SMALL PLAT . 0.00
 PAGES: 1
 ORV 255 PG 3982

I CERTIFY THIS SURVEY TO BE CORRECT TO THE BEST OF MY KNOWLEDGE.

A.L.G.

AARON L. GERBER P.S. 8379

DATE: JANUARY 25, 2016

ALG

FILE NAME: WORK5\S-45-16\ALG



APPROVED FOR TRANSFER ONLY
 NO SUBDIVISION PLAT REQUIRED
 (O.R.C. 711.001 & 711.131)
 Lot(s) not for building unless approved by Board of Health.
 HOLMES CO. PLANNING COMMISSION
 By: *[Signature]* Date: *2/17/2016*

PLAT APPROVED

2/17/2016



BAKER SURVEYING, LLC
 138 N. CLAY STREET
 MILLERSBURG, OHIO 44654
 PH. 330-674-4788
 FAX 330-674-6027
 EMAIL: bakersurveying@gmail.com

