

HARDY TOWNSHIP
 N.W. QTR. SECTION 4
 T-9 N; R-6 W
 HOLMES COUNTY, OHIO

SURVEYED FOR: JEFF SCHLABACH

REFERENCES

DEED VOL. 214 PAGE 724
 O.R. VOL. 247 PAGE 1624
 O.R. VOL. 252 PAGE 4123
 PLAT VOL. 19 PAGE 1465
 PLAT VOL. 19 PAGE 2377
 PLAT VOL. 19 PAGE 2736
 BEARINGS FROM PLAT VOL. 19 PAGE 2736



I CERTIFY THIS SURVEY TO BE CORRECT
 TO THE BEST OF MY KNOWLEDGE.

A.L.G.
 AARON L. GERBER P.S. 8379
 DATE: JANUARY 12, 2016
 FDB/KES
 FILE NAME: WORK5\S-4-16\ALG

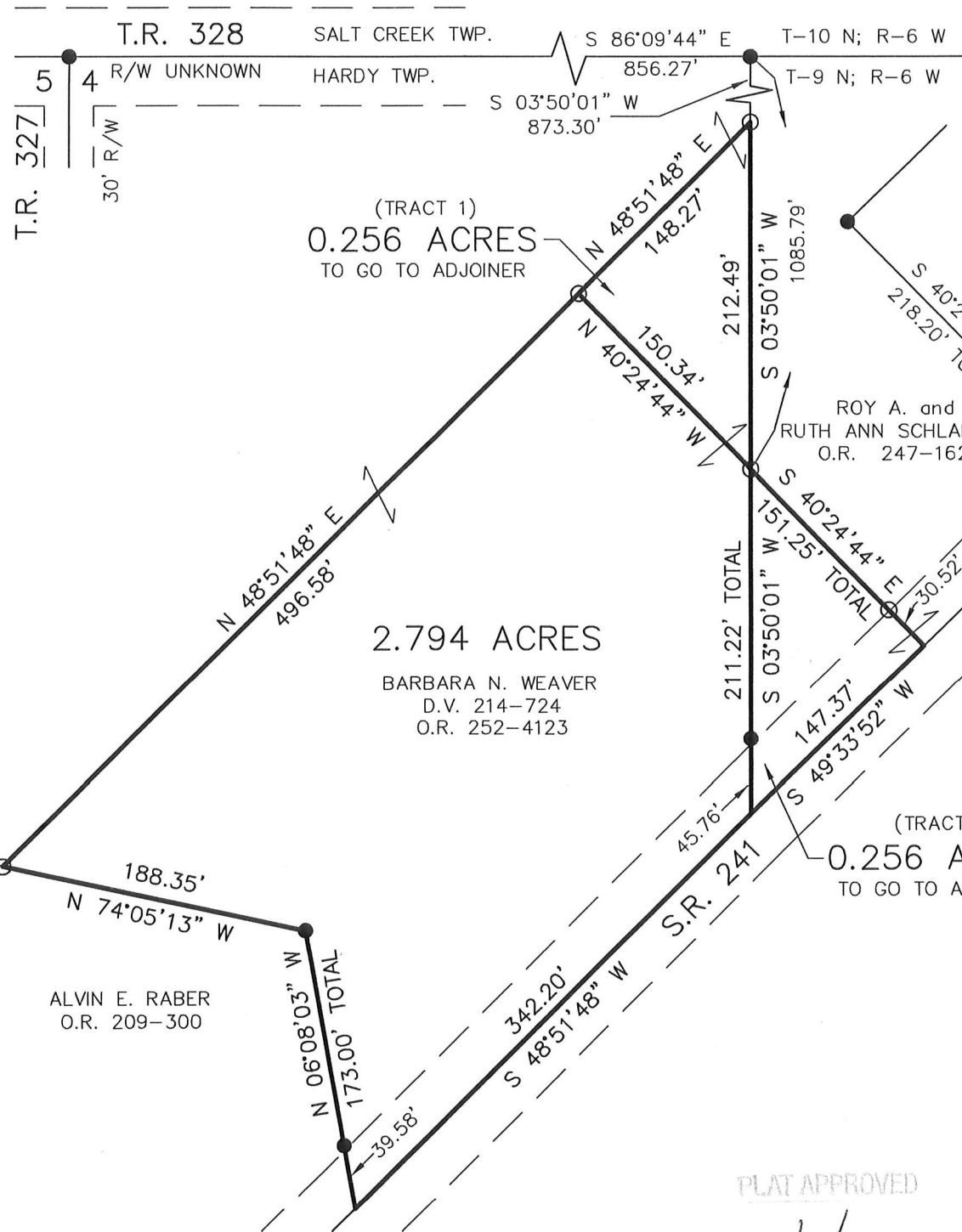

Additional approval for this and any adjacent properties must be requested and granted prior to any future transfers by deed. Recording of this document does not waive the requirements of local Health District Subdivision Regulations or other governing authorities which may be in effect at the time of any future deed transfer.

APPROVED FOR TRANSFER ONLY
 NO SUBDIVISION PLAT REQUIRED
 (O.R.C. 711.001 & 711.131)
 Lot(s) not for building unless approved by Board of Health.
 HOLMES CO. PLANNING COMMISSION
 By *[Signature]* Date *2-17-16*
 201600098235
 B: 19 P: 2901
 FILED FOR RECORD IN
 HOLMES COUNTY, OH
 ANITA HALL, COUNTY RECORDER
 02/22/2016 2:40 PM
 SMALL PLAT . 40.00
 PAGES: 1

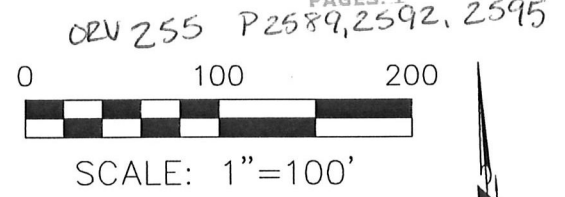

- 5/8" REBAR FOUND UNLESS OTHERWISE NOTED
- 5/8" REBAR SET WITH I.D. CAP I.D. CAP MARKED "BAKER 6938"

BAKER SURVEYING, LLC
 138 N. CLAY STREET
 MILLERSBURG, OHIO 44654
 PH. 330-674-4788
 FAX 330-674-6027
 EMAIL: bakersurveying@gmail.com

PLAT APPROVED
2/9/2016