

P. 19-2890

VILLAGE OF MILLERSBURG  
LOTS 488, 489 & 490  
CRITCHFIELD ADDITION  
HOLMES COUNTY, OHIO

SURVEYED FOR: HABITAT FOR HUMANITY

**LOT SPLIT**  
APPROVED BY THE  
**VILLAGE OF MILLERSBURG**  
**PLANNING COMMISSION**  
**NO PLAT REQUIRED**

*Alth G* 1-25-14

**MILLERSBURG**  
**PLANNING COMMISSION**

0 50 100



SCALE: 1"=50'

- 5/8" REBAR FOUND UNLESS OTHERWISE NOTED
- 5/8" REBAR SET WITH I.D. CAP I.D. CAP MARKED "BAKER 6938"

201600097897

B: 19 P: 2890

FILED FOR RECORD IN  
HOLMES COUNTY, OH

ANITA HALL, COUNTY RECORDER

01/29/2016 2:12 PM

SMALL PLAT .40.00

PAGES: 1

ORV 255 P1026

REFERENCES

O.R. VOL. 240 PAGE 1062

O.R. VOL. 247 PAGE 960

PLAT VOL. 12 PAGE 182

PLAT VOL. 14 PAGE 66

BEARINGS FROM  
PLAT VOL. 12 PAGE 182

APPROVED FOR TRANSFER ONLY  
NO SUBDIVISION PLAT REQUIRED

(O.R.C. 711.001 & 711.131)

Lot(s) not for building unless  
approved by Board of Health.



HOLMES CO. PLANNING COMMISSION

By *MH* Date *1/27/14*

PLAT APPROVED

*1/26/2016*



I CERTIFY THIS SURVEY TO BE CORRECT  
TO THE BEST OF MY KNOWLEDGE.

*Alth*  
AARON L. GERBER P.S. 8379

DATE: MARCH 26, 2014

ALG\CJG

FILE NAME: WORK5\S-102-14

REVISED DATE: JANUARY 21, 2016

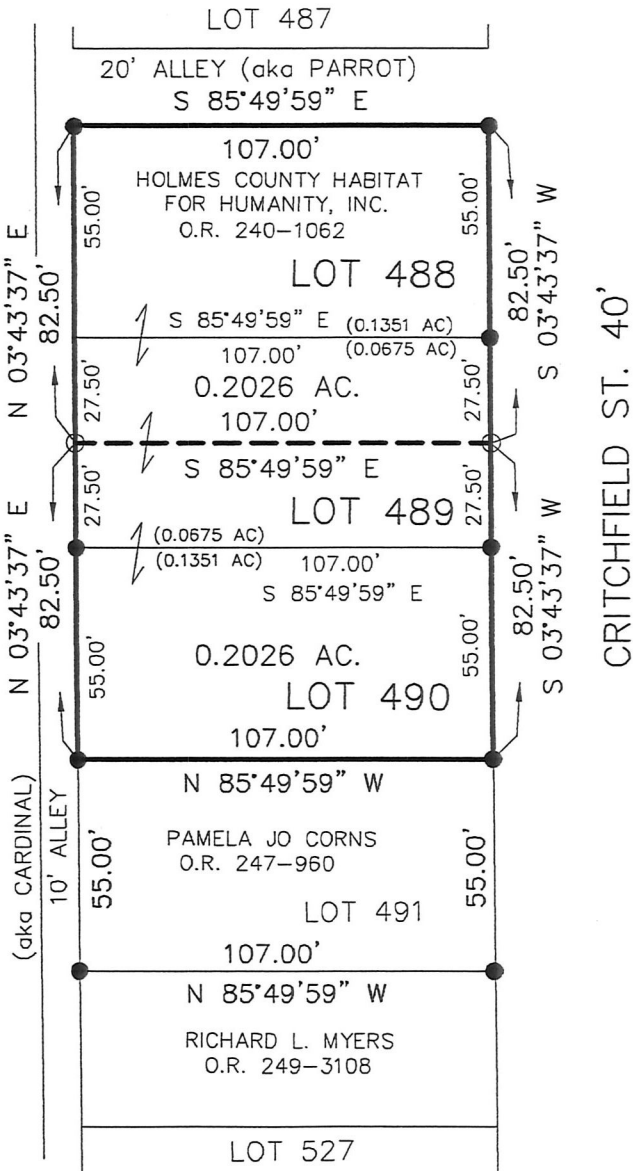

BAKER SURVEYING, LLC  
138 N. CLAY STREET  
MILLERSBURG, OHIO 44654  
PH. 330-674-4788  
FAX 330-674-6027  
EMAIL: [bakersurveying@gmail.com](mailto:bakersurveying@gmail.com)

