

CLARK TOWNSHIP
N.E. QTR. SECTION 25
T-8 N; R-5 W
HOLMES COUNTY, OHIO

ORV 255 PH 924

SURVEYED FOR: EMANUEL YODER

REFERENCES

- DEED VOL. 252 PAGE 84
- O.R. VOL. 116 PAGE 912
- PLAT VOL. 10 PAGE 354
- PLAT VOL. 14 PAGE 166
- PLAT VOL. 14 PAGE 964
- PLAT VOL. 16 PAGE 594

BEARINGS FROM PLAT VOL. 16 PAGE 594

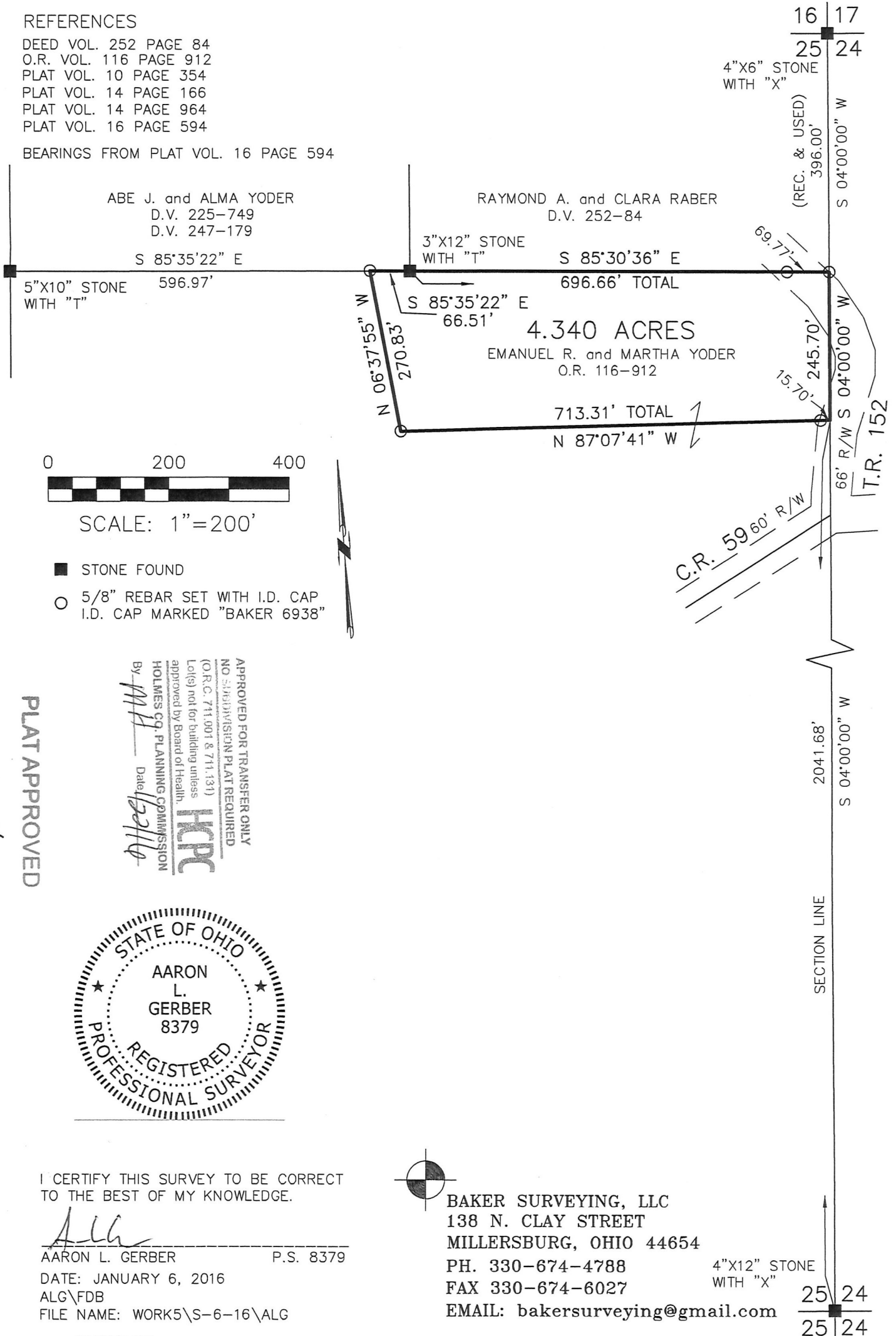

SCALE: 1"=200'

- STONE FOUND
- 5/8" REBAR SET WITH I.D. CAP
I.D. CAP MARKED "BAKER 6938"

PLAT APPROVED

1/15/2016

APPROVED FOR TRANSFER ONLY
NO SUBDIVISION PLAT REQUIRED
(O.R.C. 711.001 & 711.131)
Lot(s) not for building unless
approved by Board of Health.
HOLMES CO. PLANNING COMMISSION
By: *MH* Date: *1/29/16*



I CERTIFY THIS SURVEY TO BE CORRECT TO THE BEST OF MY KNOWLEDGE.

AlG

AARON L. GERBER P.S. 8379

DATE: JANUARY 6, 2016

ALG\FDB

FILE NAME: WORK5\S-6-16\ALG



BAKER SURVEYING, LLC
138 N. CLAY STREET
MILLERSBURG, OHIO 44654
PH. 330-674-4788
FAX 330-674-6027
EMAIL: bakersurveying@gmail.com

4"X12" STONE WITH "X"

