

SCALE: 1"=200'

- 5/8" REBAR FOUND UNLESS OTHERWISE NOTED
- 5/8" REBAR SET WITH I.D. CAP I.D. CAP MARKED "BAKER 6938"



REFERENCES

DEED VOL. 274 PAGE 572  
 DEED VOL. 255 PAGE 794  
 DEED VOL. 252 PAGE 958  
 DEED VOL. 197 PAGE 109  
 O.R. VOL. 57 PAGE 352  
 O.R. VOL. 205 PAGE 3334  
 O.R. VOL. 233 PAGE 1783  
 O.R. VOL. 233 PAGE 1786  
 PLAT VOL. 16 PAGE 172  
 BEARINGS FROM PLAT VOL. 16 PAGE 172

SALT CREEK TOWNSHIP  
 S.E. QTR. SECTION 5  
 T-14 N; R-12 W  
 HOLMES COUNTY, OHIO

Additional approval for this and any adjacent properties must be requested and granted prior to any future transfers by deed. Recording of this document does not waive the requirements of local Health District Subdivision Regulations or other governing authorities which may be in effect at the time of any future deed transfer.



APPROVED FOR TRANSFER ONLY  
 NO SUBDIVISION PLAT REQUIRED

(O.R.C. 711.001 & 711.131)  
 Lot(s) not for building unless approved by Board of Health.  
 HOLMES CO. PLANNING COMMISSION



By [Signature] Date 12-21-15

201500097482

B: 19 P: 2878

FILED FOR RECORD IN  
 HOLMES COUNTY, OH  
 ANITA HALL, COUNTY RECORDER  
 12/31/2015 9:03 AM  
 SMALL PLAT . 40.00

PAGES: 1

ORV 254 PG 6314

CRABAPPLE VALLEY SUB.  
 LOT 2 (P. 2-514)

ROBERT J. MILLER  
 O.R. 233-1786

LEVI A. STUTZMAN  
 ARLIE L. STUTZMAN  
 ADA STUTZMAN  
 O.R. 57-352  
 O.R. 243-1077

ABE J.C. MILLER  
 SARA A. MILLER  
 O.R. 40-266  
 O.R. 205-3334

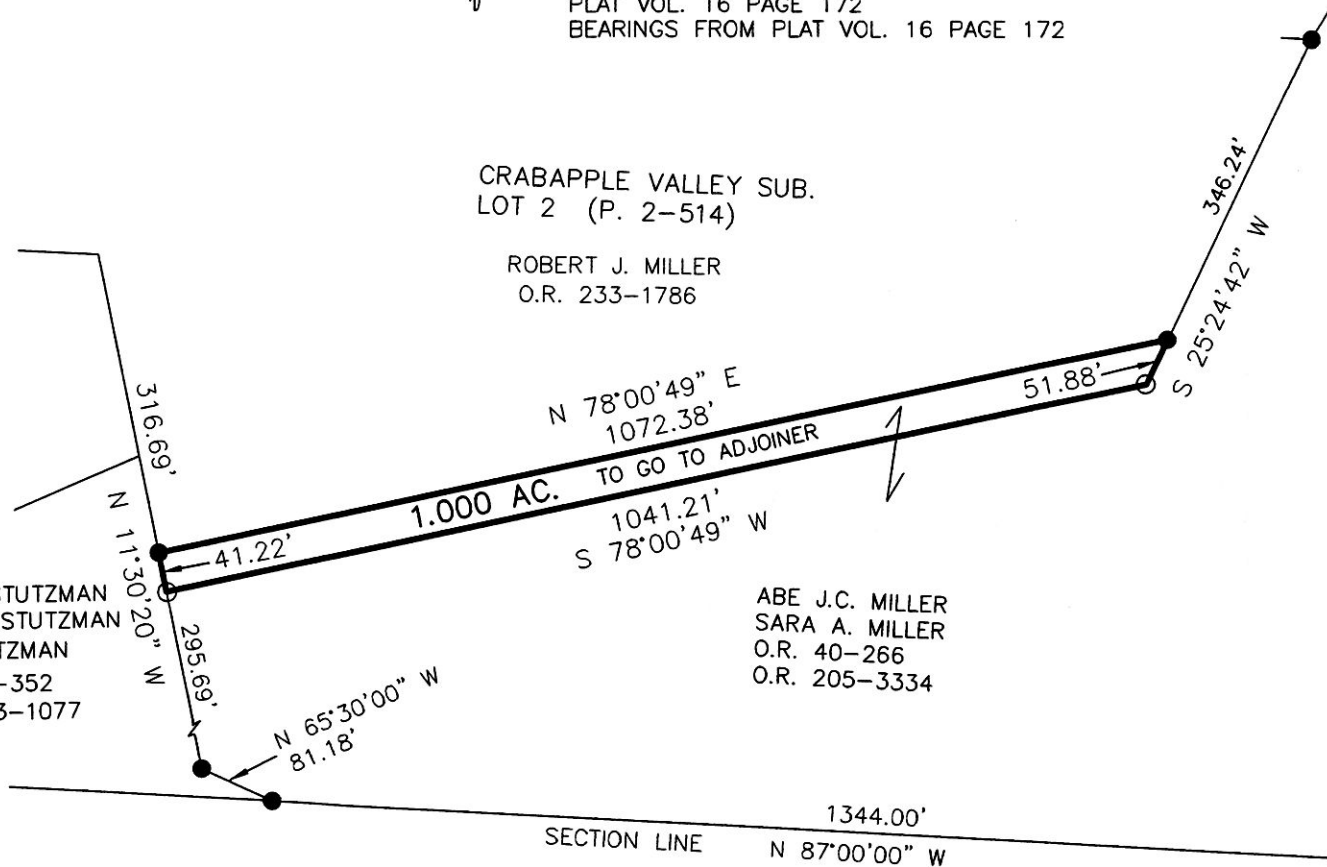

I CERTIFY THIS SURVEY TO BE CORRECT TO THE BEST OF MY KNOWLEDGE.

[Signature]

AARON L. GERBER P.S. 8379

DATE: NOV. 23, 2015

ALG\CJG

FILE NAME: WORK5\S-660-15

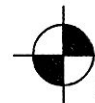

DONALD C. BAKER SURVEYING  
 138 N. CLAY STREET  
 MILLERSBURG, OHIO 44654

PH. 330-674-4788

FAX 330-674-6027

EMAIL: bakersurveying@gmail.com

5	4
8	9

PLAT APPROVED

12/17/15