

ORV 254 Pg 6171

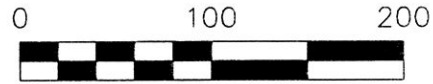

SCALE: 1"=100'

- STONE FOUND
- 5/8" REBAR FOUND
UNLESS OTHERWISE NOTED
- 5/8" REBAR SET WITH I.D. CAP
I.D. CAP MARKED "BAKER 6938"

REFERENCES

- DEED VOL. 267 PAGE 51
- DEED VOL. 273 PAGE 246
- O.R. VOL. 150 PAGE 144
- PLAT VOL. 10 PAGE 646
- PLAT VOL. 12 PAGE 814
- PLAT VOL. 14 PAGE 674
- PLAT VOL. 17 PAGE 716
- BEARINGS FROM
PLAT VOL. 14 PAGE 674

MECHANIC TOWNSHIP
 3RD. QTR., LOT 10
 T-8 N; R-6 W
 HOLMES COUNTY, OHIO

SURVEYED FOR: ABE MILLER

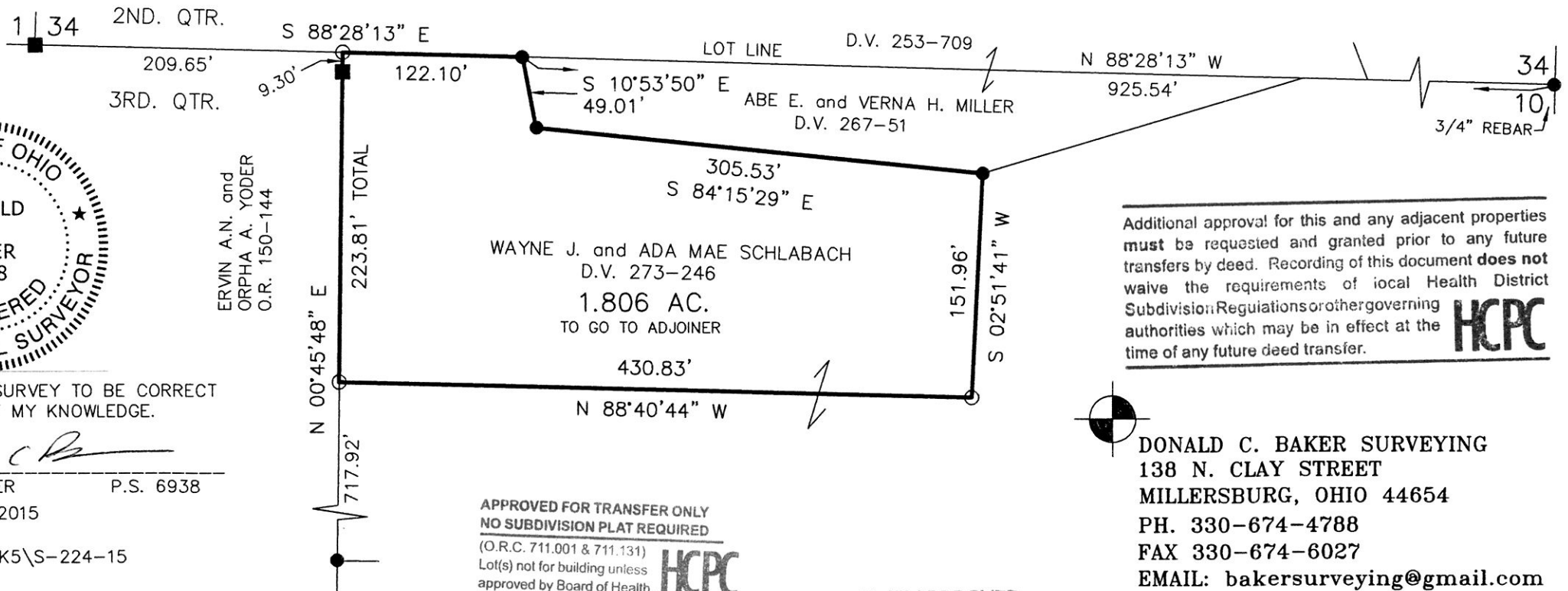

Additional approval for this and any adjacent properties must be requested and granted prior to any future transfers by deed. Recording of this document does not waive the requirements of local Health District Subdivision Regulations or other governing authorities which may be in effect at the time of any future deed transfer.



I CERTIFY THIS SURVEY TO BE CORRECT TO THE BEST OF MY KNOWLEDGE.

Donald C. Baker
 DONALD C. BAKER P.S. 6938
 DATE: MAY 19, 2015
 CJG\JPD
 FILE NAME: WORK5\S-224-15

APPROVED FOR TRANSFER ONLY
 NO SUBDIVISION PLAT REQUIRED
 (O.R.C. 711.001 & 711.131)
 Lot(s) not for building unless approved by Board of Health.
 HOLMES CO. PLANNING COMMISSION
 By *[Signature]* Date *12-30-15*



PLAT APPROVED
8/10/2015

DONALD C. BAKER SURVEYING
 138 N. CLAY STREET
 MILLERSBURG, OHIO 44654
 PH. 330-674-4788
 FAX 330-674-6027
 EMAIL: bakersurveying@gmail.com

