

VILLAGE OF KILLBUCK  
 KILLBUCK TOWNSHIP  
 PART OF N.W. QTR. SECTION 15  
 T-8 N; R-7 W  
 HOLMES COUNTY, OHIO

SURVEYED FOR: KAUFMAN REALTY

REFERENCES

- DEED VOL. 198 PAGE 749
  - DEED VOL. 254 PAGE 353
  - O.R. VOL. 177 PAGE 1468
  - O.R. VOL. 177 PAGE 1472
  - O.R. VOL. 177 PAGE 1478
  - O.R. VOL. 179 PAGE 827
  - O.R. VOL. 206 PAGE 3159
  - O.R. VOL. 251 PAGE 7204
  - PLAT VOL. 12 PAGE 383
  - PLAT VOL. 14 PAGE 822
  - PLAT VOL. 16 PAGE 547
  - PLAT VOL. 19 PAGE 1388
- BEARINGS FROM PLAT VOL. 16 PAGE 547



I CERTIFY THIS SURVEY TO BE CORRECT  
 TO THE BEST OF MY KNOWLEDGE.

*ALG*  
 AARON L. GERBER P.S. 8379  
 DATE: JUNE 25, 2015

ALG\DCB  
 FILE NAME: WORK5\S-318-15\ALG



APPROVED FOR TRANSFER ONLY  
 NO SUBDIVISION PLAT REQUIRED  
 (O.R.C. 711.001 & 711.131)

Lot(s) not for building unless  
 approved by Board of Health.

HOLMES CO. PLANNING COMMISSION  
 By: *[Signature]* Date: *11-23-15*

PLAT APPROVED

*11 / 23 / 15*

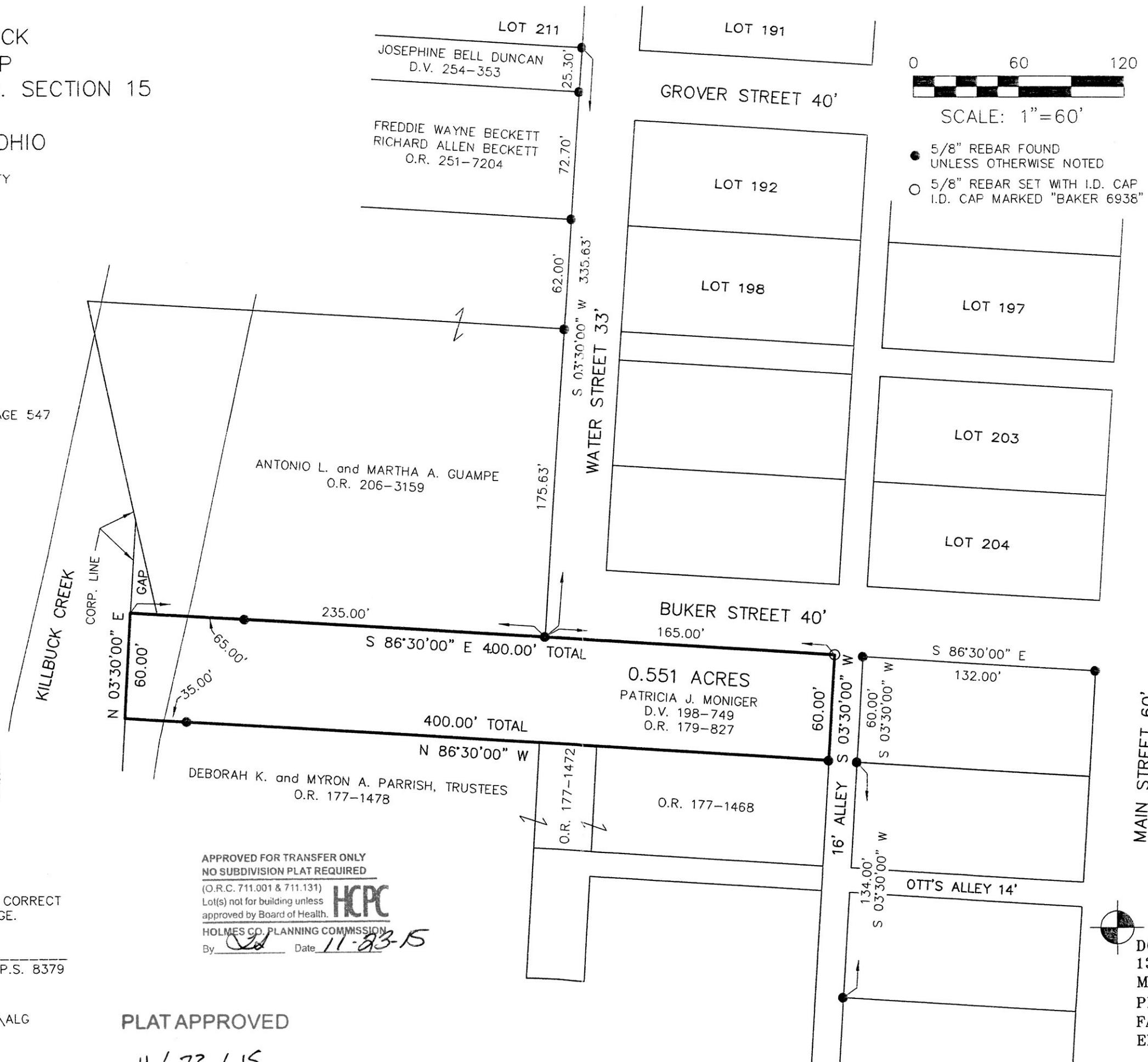

201500096947

B: 19 P: 2864  
 FILED FOR RECORD IN  
 HOLMES COUNTY, OH  
 ANITA HALL, COUNTY RECORDER  
 11/24/2015 3:23 PM  
 SMALL PLAT . 40.00  
 PAGES: 1

*ORV 254 PG 3535*

DONALD C. BAKER SURVEYING  
 138 N. CLAY STREET  
 MILLERSBURG, OHIO 44654  
 PH. 330-674-4788  
 FAX 330-674-6027  
 EMAIL: bakersurveying@gmail.com