

SCALE: 1"=200'

- 5/8" REBAR FOUND UNLESS OTHERWISE NOTED
- 5/8" REBAR SET WITH I.D. CAP I.D. CAP MARKED "BAKER 6938"

REFERENCES

O.R. VOL. 168 PAGE 2663  
 O.R. VOL. 216 PAGE 3072  
 PLAT VOL. 18 PAGE 828  
 BEARINGS FROM PLAT VOL. 18 PAGE 828



I CERTIFY THIS SURVEY TO BE CORRECT TO THE BEST OF MY KNOWLEDGE.

*Donald C. Baker*

DONALD C. BAKER P.S. 6938

DATE: SEPT. 17, 2015  
 FDB\KES  
 FILE NAME: WORK4\S-495-15



WALNUT CREEK TOWNSHIP  
 S.W. QTR. SECTION 5  
 T-9 N; R-4 W  
 HOLMES COUNTY, OHIO

SURVEYED FOR: JAMIE TROYER

201500096762

B: 19 P: 2860

FILED FOR RECORD IN  
 HOLMES COUNTY, OH  
 ANITA HALL, COUNTY RECORDER  
 11/12/2015 10:43 AM  
 SMALL PLAT, 40.00  
 PAGES: 1

DRN 254 Pg 2742

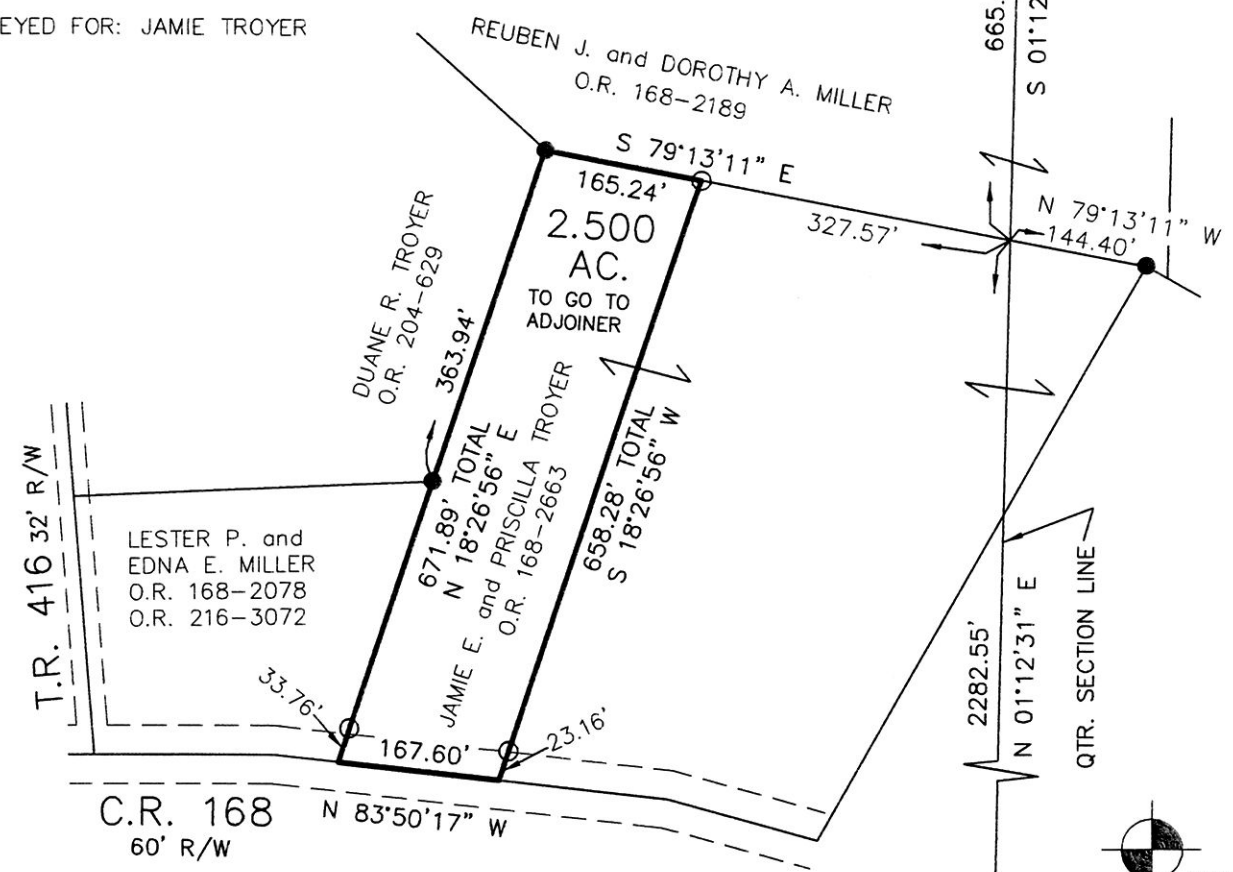

Additional approval for this and any adjacent properties must be requested and granted prior to any future transfers by deed. Recording of this document does not waive the requirements of local Health District Subdivision Regulations or other governing authorities which may be in effect at the time of any future deed transfer.



APPROVED FOR TRANSFER ONLY  
 NO SUBDIVISION PLAT REQUIRED

(O.R.C. 711.001 & 711.131)  
 Lot(s) not for building unless approved by Board of Health.



HOLMES CO. PLANNING COMMISSION

By: *[Signature]* Date: 10-21-15



DONALD C. BAKER SURVEYING  
 138 N. CLAY STREET  
 MILLERSBURG, OHIO 44654  
 PH. 330-674-4788  
 FAX 330-674-6027

PLAT APPROVED

10 120 115