

MECHANIC TOWNSHIP  
N.E. QTR. SECTION 10  
T-8 N; R-6 W  
HOLMES COUNTY, OHIO

SURVEYED FOR: RICHARD BARKER

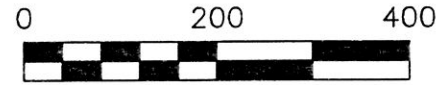

SCALE: 1"=200'

- 5/8" REBAR FOUND UNLESS OTHERWISE NOTED
- 5/8" REBAR SET WITH I.D. CAP I.D. CAP MARKED "BAKER 6938"

REFERENCES

- O.R. VOL. 182 PAGE 2546
- O.R. VOL. 210 PAGE 651
- O.R. VOL. 250 PAGE 1829
- PLAT VOL. 2 PAGE 231
- PLAT VOL. 16 PAGE 208
- PLAT VOL. 17 PAGE 6
- PLAT VOL. 19 PAGE 1597
- BEARINGS FROM PLAT VOL. 16 PAGE 208



I CERTIFY THIS SURVEY TO BE CORRECT TO THE BEST OF MY KNOWLEDGE.

*Donald C. Baker*

DONALD C. BAKER P.S. 6938  
DATE: OCT. 2, 2015  
FILE NAME: WORK4\S-523-15

PLAT APPROVED

10/20/15

1 1  
10 10  
T.R. 124  
30' R/W

N 85°16'27" E  
775.47'  
(RECORD)

SECTION LINE

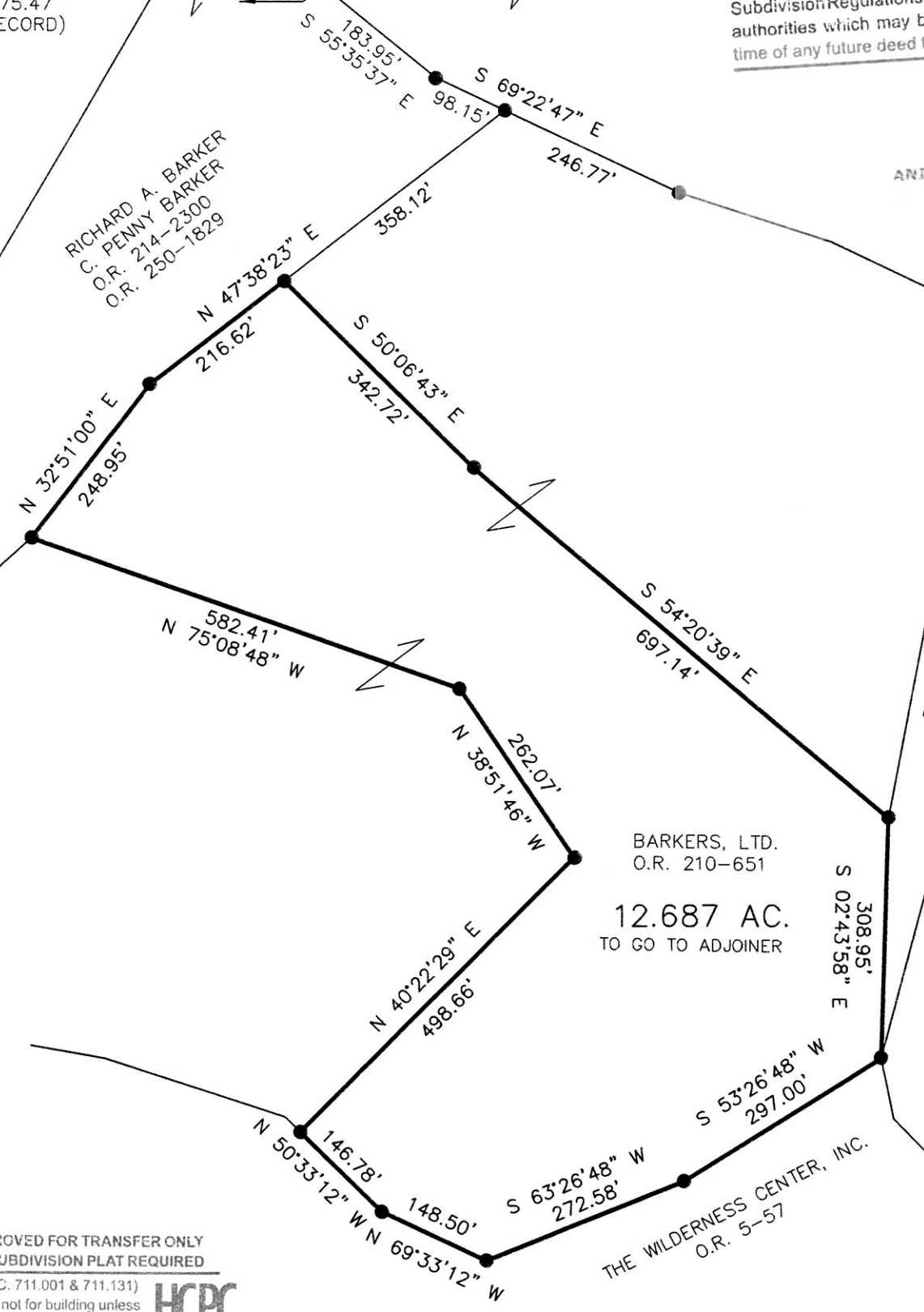

Additional approval for this and any adjacent properties must be requested and granted prior to any future transfers by deed. Recording of this document does not waive the requirements of local Health District Subdivision Regulations or other governing authorities which may be in effect at the time of any future deed transfer.



201500096425  
B: 19 P: 2849  
FILED FOR RECORD IN  
HOLMES COUNTY, OH  
ANITA HALL, COUNTY RECORDER  
10/23/2015 3:52 PM  
SMALL PLAT .40.00  
PAGES: 1

02V254 P. 1017

DONALD C. BAKER SURVEYING  
138 N. CLAY STREET  
MILLERSBURG, OHIO 44654  
PH. 330-674-4788  
FAX 330-674-6027

APPROVED FOR TRANSFER ONLY  
NO SUBDIVISION PLAT REQUIRED  
(O.R.C. 711.001 & 711.131)  
Lot(s) not for building unless approved by Board of Health.  
HCPC  
HOLMES CO. PLANNING COMMISSION  
By: *[Signature]* Date: 10/21/15