

P. 19-2833

CLARK TOWNSHIP
N.E. QTR. SECTION 21
T-8 N; R-5 W
HOLMES COUNTY, OHIO

SURVEYED FOR: ABE YODER



SCALE: 1"=40'

- 5/8" REBAR FOUND UNLESS OTHERWISE NOTED
- 5/8" REBAR SET WITH I.D. CAP I.D. CAP MARKED "BAKER 6938"

REFERENCES

DEED VOL. 275 PAGE 970
O.R. VOL. 180 PAGE 1794
PLAT VOL. 19 PAGE 408
BEARINGS FROM PLAT VOL. 19 PAGE 408

201500096160

B: 19 P: 2833

FILED FOR RECORD IN
HOLMES COUNTY, OH
ANITA HALL, COUNTY RECORDER
10/07/2015 1:47 PM
SMALL PLAT . 40.00
PAGES: 1

B253 Pg 7186

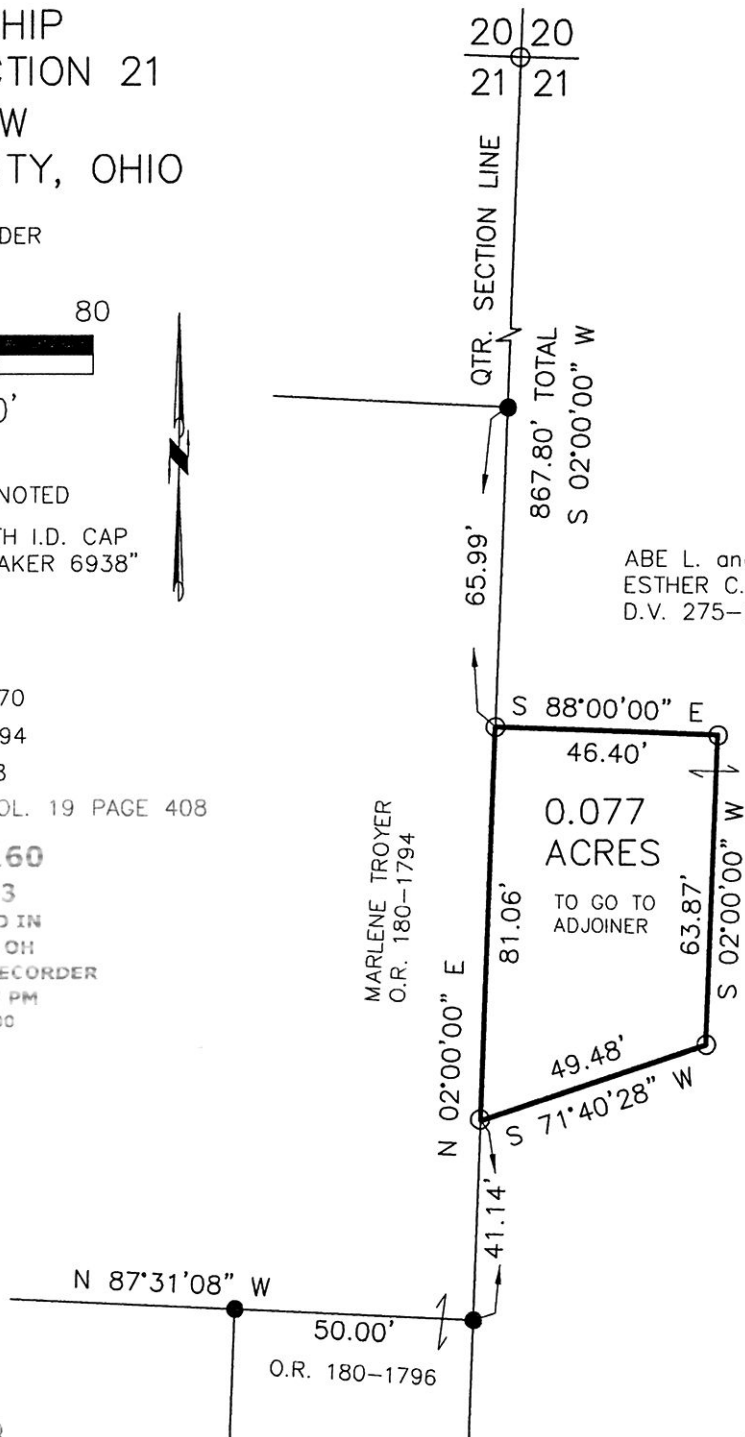

ABE L. and
ESTHER C. YODER
D.V. 275-970

MARLENE TROYER
O.R. 180-1794

N 87°31'08" W

50.00'
O.R. 180-1796

Additional approval for this and any adjacent properties **must** be requested and granted prior to any future transfers by deed. Recording of this document **does not** waive the requirements of local Health District Subdivision Regulations or other governing authorities which may be in effect at the time of any future deed transfer.



APPROVED FOR TRANSFER ONLY
NO SUBDIVISION PLAT REQUIRED

(O.R.C. 711.001 & 711.131)
Lot(s) not for building unless approved by Board of Health.



HOLMES CO. PLANNING COMMISSION

By [Signature] Date 9-16-15



I CERTIFY THIS SURVEY TO BE CORRECT TO THE BEST OF MY KNOWLEDGE.

[Signature]
AARON L. GERBER P.S. 8379
DATE: SEPTEMBER 1, 2015
ALG\JPD
FILE NAME: WORK5\S-447-15\MLD



DONALD C. BAKER SURVEYING
138 N. CLAY STREET
MILLERSBURG, OHIO 44654
PH. 330-674-4788
FAX 330-674-6027
EMAIL: bakersurveying@gmail.com

PLAT APPROVED

9/15/15

