

P. 19-2822



8016480

Additional approval for this and any adjacent properties must be requested and granted prior to any future transfers by deed. Recording of this document does not waive the requirements of local Health District Subdivision Regulations or other governing authorities which may be in effect at the time of any future deed transfer.



0 200 400



SCALE: 1"=200'

- 5/8" REBAR FOUND UNLESS OTHERWISE NOTED
- 5/8" REBAR SET WITH I.D. CAP I.D. CAP MARKED "BAKER 6938"
- X—X—X— FENCE



WASHINGTON TOWNSHIP  
S.E. QTR. SECTION 26  
T-20 N; R-15 W  
HOLMES COUNTY, OHIO

SURVEYED FOR: DON MACKEY

REFERENCES

- DEED VOL. 233 PAGE 645
- O.R. VOL. 248 PAGE 781
- PLAT VOL. 19 PAGE 2536
- BEARINGS FROM PLAT VOL. 19 PAGE 2536



I CERTIFY THIS SURVEY TO BE CORRECT TO THE BEST OF MY KNOWLEDGE.

*A.L.G.*  
 AARON L. GERBER P.S. 8379  
 DATE: JULY 9, 2015  
 ALG\JPD  
 FILE NAME: WORK5\S-345-15\AG-MD

201500095918

B: 19 P: 2822  
 FILED FOR RECORD IN  
 HOLMES COUNTY, OH  
 ANITA HALL, COUNTY RECORDER  
 09/24/2015 11:37 AM  
 SMALL PLAT . 40.00  
 PAGES: 1

ORV 253 PG 5994



DONALD C. BAKER SURVEYING  
 138 N. CLAY STREET  
 MILLERSBURG, OHIO 44654  
 PH. 330-674-4788  
 FAX 330-674-6027  
 EMAIL: bakersurveying@gmail.com

PLAT APPROVED

8/28/15

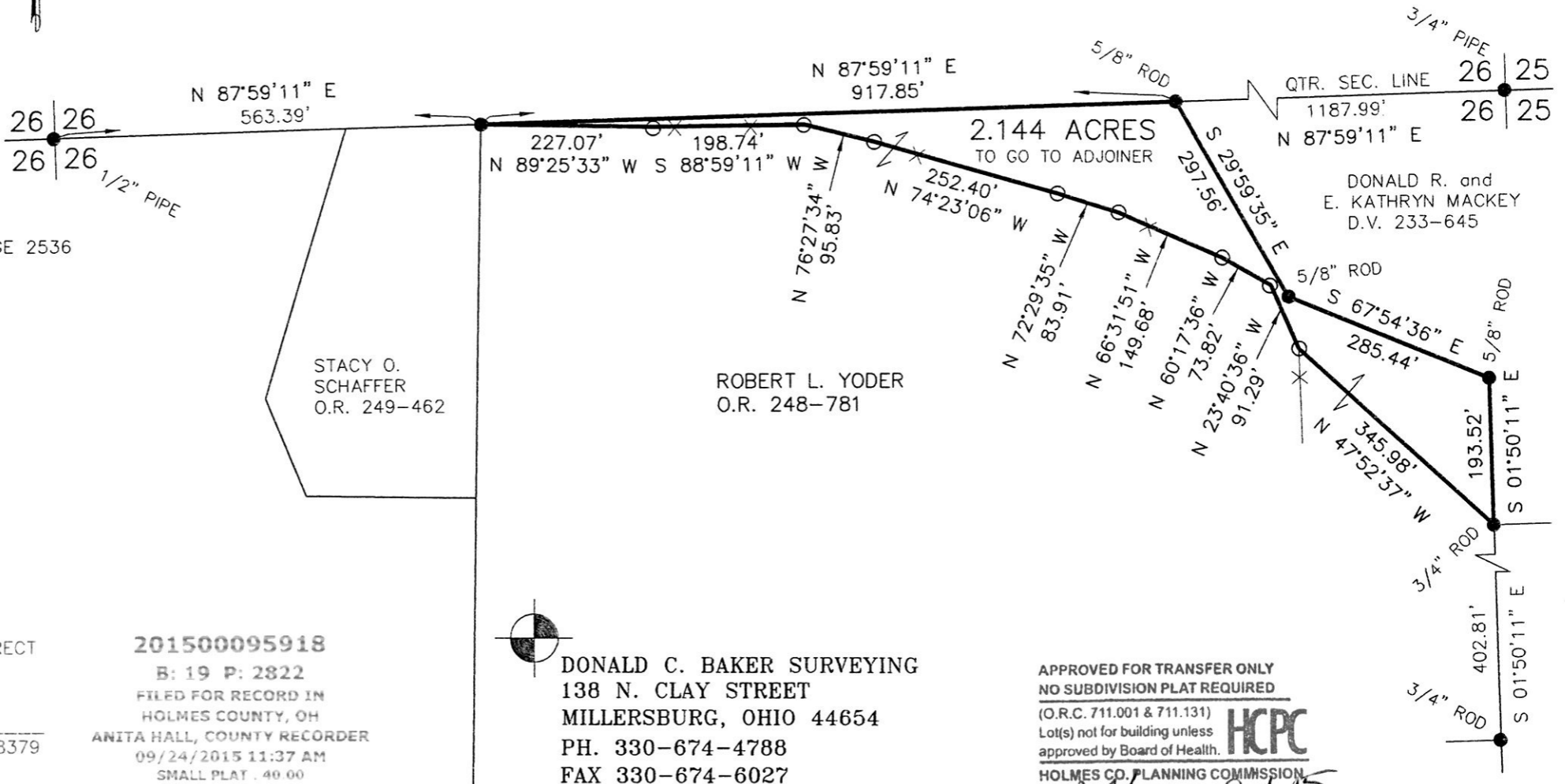

APPROVED FOR TRANSFER ONLY  
NO SUBDIVISION PLAT REQUIRED

(O.R.C. 711.001 & 711.131)  
Lot(s) not for building unless approved by Board of Health.



HOLMES CO. PLANNING COMMISSION

By *[Signature]* Date *9-1-15*