

SCALE: 1"=100'

- 5/8" REBAR FOUND UNLESS OTHERWISE NOTED
- 5/8" REBAR SET WITH I.D. CAP I.D. CAP MARKED "BAKER 6938"

REFERENCES

DEED VOL. 250 PAGE 6
 O.R. VOL. 231 PAGE 2076
 PLAT VOL. 12 PAGE 396
 PLAT VOL. 18 PAGE 304
 BEARINGS FROM
 PLAT VOL. 12 PAGE 396



I CERTIFY THIS SURVEY TO BE CORRECT TO THE BEST OF MY KNOWLEDGE.

Donald C. Baker

DONALD C. BAKER P.S. 6938
 DATE: JULY 28, 2015
 CJG\JPD
 FILE NAME: WORK5\S-351-15



DONALD C. BAKER SURVEYING
 138 N. CLAY STREET
 MILLERSBURG, OHIO 44654
 PH. 330-674-4788
 FAX 330-674-6027
 EMAIL: bakersurveying@gmail.com

HARDY TOWNSHIP
 3RD. QTR., LOT 20
 T-9 N; R-7 W
 HOLMES COUNTY, OHIO

SURVEYED FOR: TAMMY SMITH

PLAT APPROVED

9/25/15

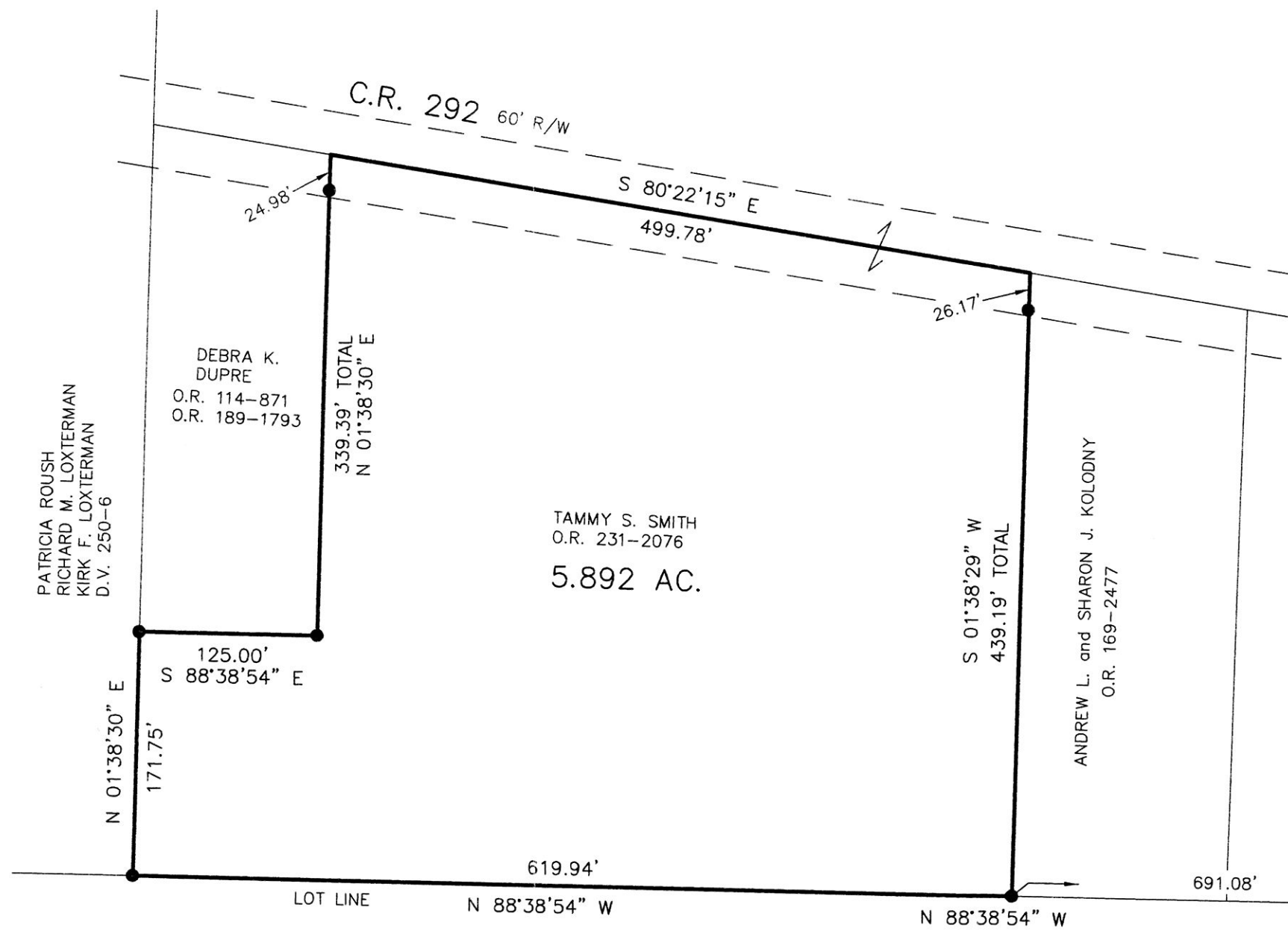

APPROVED FOR TRANSFER ONLY
 NO SUBDIVISION PLAT REQUIRED
 (O.R.C. 711.001 & 711.131)
 Lot(s) not for building unless
 approved by Board of Health.
 HOLMES CO. PLANNING COMMISSION
 By: *[Signature]* Date: 9/25/15



3/4" REBAR
 20 | 19
 25 | 24