

ORV 253 PG 3420

BERLIN TOWNSHIP
N.E. QTR. SECTION 15
T-9 N; R-5 W
HOLMES COUNTY, OHIO

SURVEYED FOR: LANER CORPORATION

0 100 200

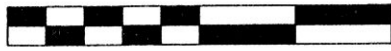

SCALE: 1"=100'

- STONE FOUND
- 5/8" REBAR FOUND, UNLESS OTHERWISE NOTED
- △ R.R. SPIKE SET
- 5/8" REBAR SET WITH I.D. CAP I.D. CAP MARKED "BAKER 6938"

REFERENCES

- O.R. VOL. 229 PAGE 493
- PLAT VOL. 19 PAGE 1925
- PLAT VOL. 19 PAGE 2344
- BEARINGS FROM PLAT VOL. 19 PAGE 1925

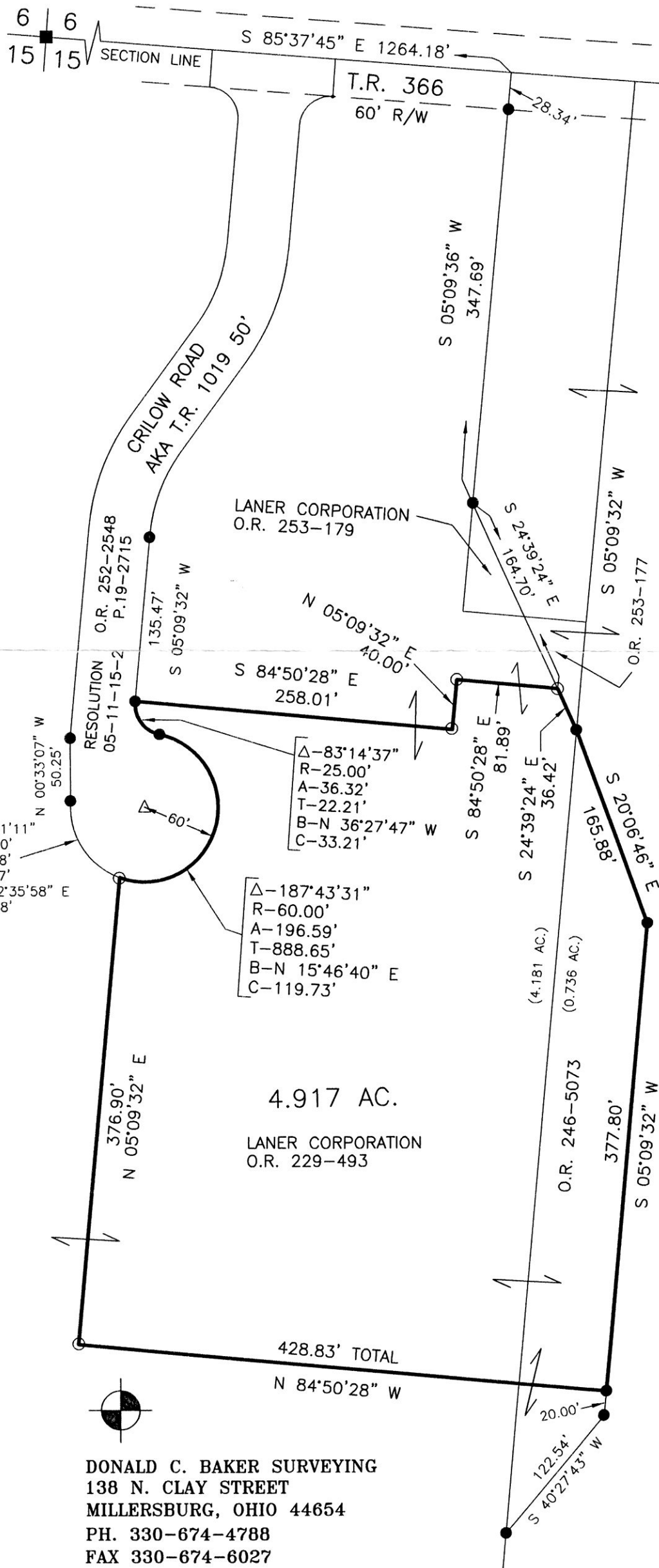

APPROVED FOR TRANSFER ONLY
NO SUBDIVISION PLAT REQUIRED
(O.R.C. 711.001 & 711.131)
Lot(s) not for building unless
approved by Board of Health.
HCPC
HOLMES CO. PLANNING COMMISSION
By Date 8/13/15



I CERTIFY THIS SURVEY TO BE CORRECT TO THE BEST OF MY KNOWLEDGE.

A.L.G.
AARON L. GERBER P.S. 8379
DATE: JULY 21, 2015
ALG\CJG
FILE NAME: WORK5\S-553-14\AG-MD

DONALD C. BAKER SURVEYING
138 N. CLAY STREET
MILLERSBURG, OHIO 44654
PH. 330-674-4788
FAX 330-674-6027
EMAIL: bakersurveying@gmail.com

PLAT APPROVED

8/12/2015

