

VILLAGE OF BERLIN  
PART OF OUTLOT 6

BERLIN TOWNSHIP  
N.W. QTR. SECTION 15  
T-9 N; R-5 W  
HOLMES COUNTY, OHIO

SURVEYED FOR: KAUFMAN REALTY

REFERENCES

- DEED VOL. 239 PAGE 48
- O.R. VOL. 8 PAGE 827
- O.R. VOL. 68 PAGE 121
- O.R. VOL. 185 PAGE 1581
- O.R. VOL. 229 PAGE 493
- O.R. VOL. 252 PAGE 2727
- PLAT VOL. 10 PAGE 874
- PLAT VOL. 17 PAGE 594
- PLAT VOL. 18 PAGE 650
- PLAT VOL. 19 PAGE 1925

BEARINGS FROM PLAT VOL. 19 PAGE 1925



I CERTIFY THIS SURVEY TO BE CORRECT  
TO THE BEST OF MY KNOWLEDGE.

*A.L.G.*  
AARON L. GERBER P.S. 8379  
DATE: JUNE 10, 2015  
ALG\JPD  
FILE NAME: WORK5-2015\S-283-15\ALG

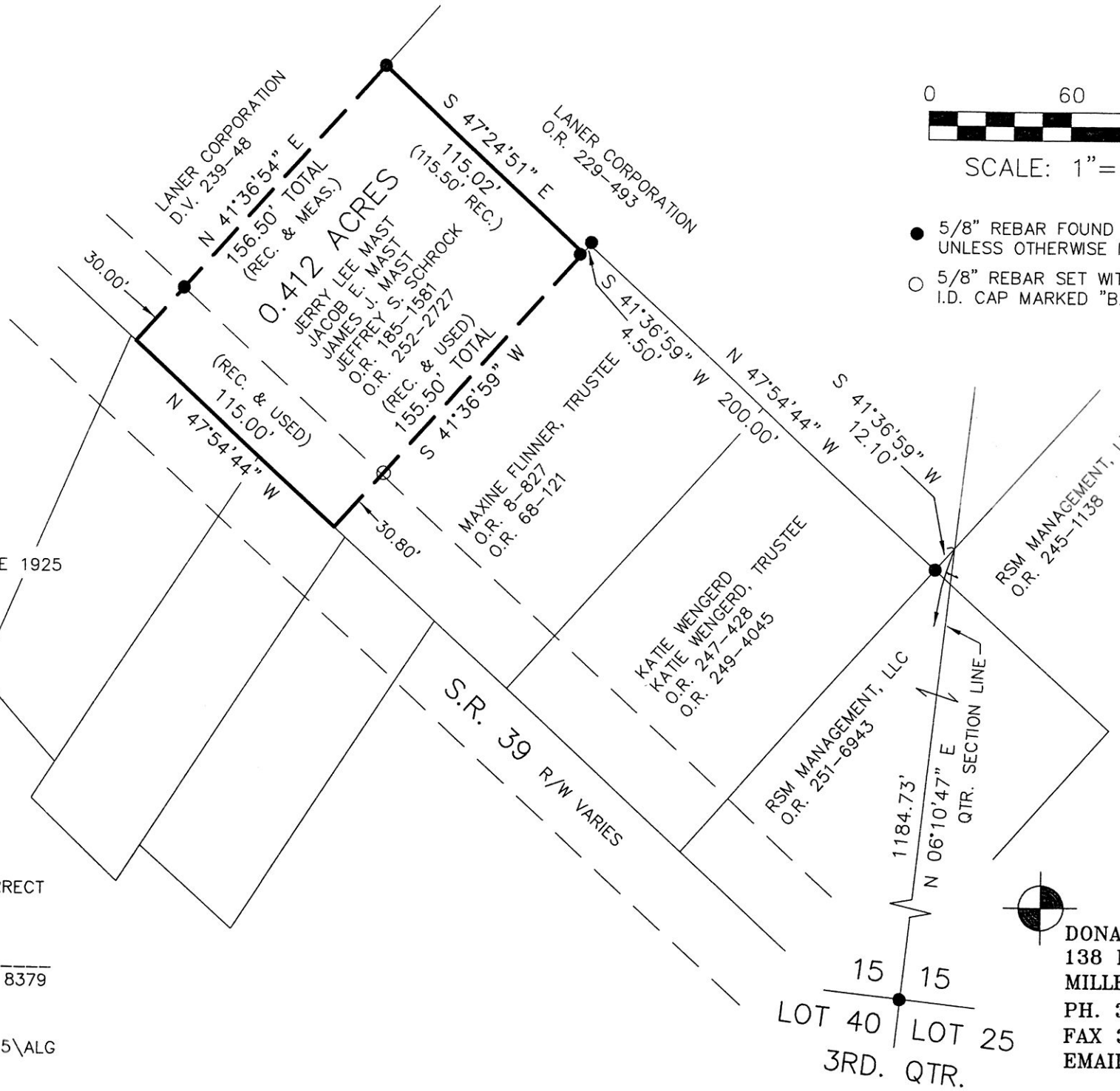

SCALE: 1"=60'

- 5/8" REBAR FOUND  
UNLESS OTHERWISE NOTED
- 5/8" REBAR SET WITH I.D. CAP  
I.D. CAP MARKED "BAKER 6938"

201500095303

B: 19 P: 2793  
FILED FOR RECORD IN  
HOLMES COUNTY, OH  
ANITA HALL, COUNTY RECORDER  
08/18/2015 3:48 PM  
SMALL PLAT . 40.00  
PAGES: 1

ORV 253 PG 3015 + 3019

APPROVED FOR TRANSFER ONLY  
NO SUBDIVISION PLAT REQUIRED

(O.R.C. 711.001 & 711.131)  
Lot(s) not for building unless  
approved by Board of Health.



HOLMES CO. PLANNING COMMISSION  
By *[Signature]* Date 8-4-15

PLAT APPROVED

7/31/15



DONALD C. BAKER SURVEYING  
138 N. CLAY STREET  
MILLERSBURG, OHIO 44654  
PH. 330-674-4788  
FAX 330-674-6027  
EMAIL: bakersurveying@gmail.com