

0 200 400



SCALE: 1"=200'

- ▲ R.R. SPIKE FOUND
- 5/8" REBAR FOUND UNLESS OTHERWISE NOTED
- △ R.R. SPIKE SET
- 5/8" REBAR SET WITH I.D. CAP I.D. CAP MARKED "BAKER 6938"

REFERENCES

- DEED VOL. 174 PAGE 446
- DEED VOL. 205 PAGE 834
- DEED VOL. 207 PAGE 460
- DEED VOL. 230 PAGE 869
- O.R. VOL. 16 PAGE 87
- O.R. VOL. 16 PAGE 188
- O.R. VOL. 185 PAGE 2019
- O.R. VOL. 243 PAGE 3442
- PLAT VOL. 7 PAGE 126
- PLAT VOL. 10 PAGE 178
- PLAT VOL. 10 PAGE 695
- PLAT VOL. 10 PAGE 118
- PLAT VOL. 10 PAGE 555
- PLAT VOL. 17 PAGE 169
- PLAT VOL. 11 PAGE 71
- BEARINGS FROM PLAT VOL. 17 PAGE 169



I CERTIFY THIS SURVEY TO BE CORRECT TO THE BEST OF MY KNOWLEDGE.

*A-LG*

AARON L. GERBER P.S. 8379  
 DATE: JUNE 23, 2015  
 ALG\JPD\KES  
 FILE NAME: WORK5\S-261-15

PRAIRIE TOWNSHIP  
 S.E. & S.W. QTRS. SECTION 6  
 T-13 N; R-13 W  
 HOLMES COUNTY, OHIO

SURVEYED FOR: BEN YODER

201500095257

B: 19 P: 2789

FILED FOR RECORD IN  
 HOLMES COUNTY, OH  
 ANITA HALL, COUNTY RECORDER  
 08/17/2015 10:38 AM  
 SMALL PLAT - 40.00  
 PAGES: 1

ORV 253 P2812

Additional approval for this and any adjacent properties must be requested and granted prior to any future transfers by deed. Recording of this document does not waive the requirements of local Health District Subdivision Regulations or other governing authorities which may be in effect at the time of any future deed transfer.



APPROVED FOR TRANSFER ONLY  
 NO SUBDIVISION PLAT REQUIRED

(O.R.C. 711.001 & 711.131)  
 Lot(s) not for building unless approved by Board of Health.



HOLMES CO. PLANNING COMMISSION  
 By: *[Signature]* Date: 8-13-15

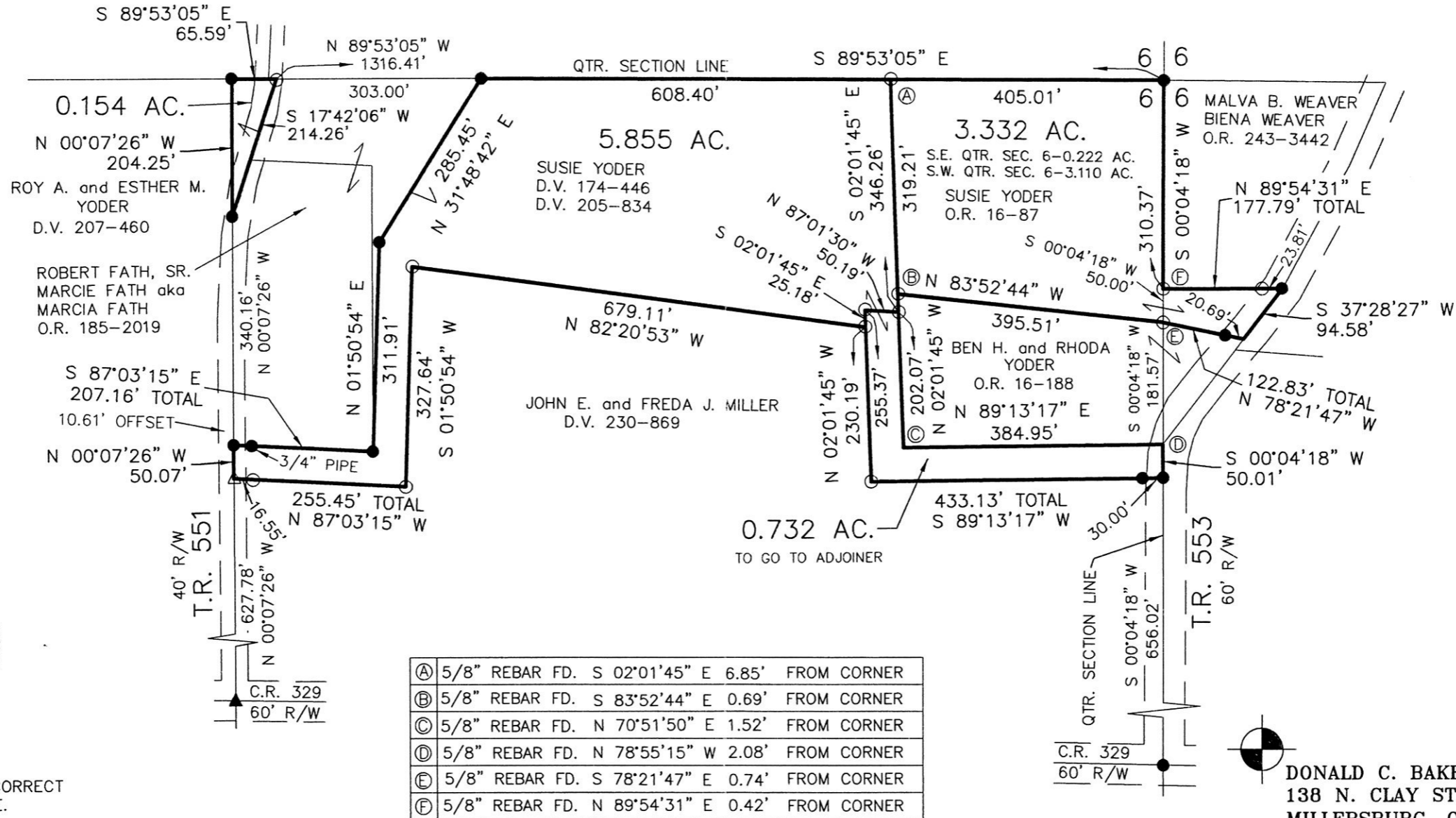

DONALD C. BAKER SURVEYING  
 138 N. CLAY STREET  
 MILLERSBURG, OHIO 44654  
 PH. 330-674-4788  
 FAX 330-674-6027  
 EMAIL: bakersurveying@gmail.com

PLAT APPROVED

8/13/2015