

APPROVED FOR TRANSFER ONLY
NO SUBDIVISION PLAT REQUIRED

(O.R.C. 711.001 & 711.131)

Lot(s) not for building unless approved by Board of Health.



HOLMES CO. PLANNING COMMISSION

By UA Date 7-24-15

0 300 600



SCALE: 1"=300'

- ▲ R.R. SPIKE FOUND
- 5/8" REBAR FOUND UNLESS OTHERWISE NOTED
- 5/8" REBAR SET WITH I.D. CAP I.D. CAP MARKED "BAKER 6938"

MONROE TOWNSHIP
1ST. QTR., LOTS 3 & 12
T-9 N; R-8 W
HOLMES COUNTY, OHIO

SURVEYED FOR: GARY UHL

201500095019

B: 19 P: 2780

FILED FOR RECORD IN
HOLMES COUNTY, OH
ANITA HALL, COUNTY RECORDER
07/31/2015 10:34 AM
SMALL PLAT, 40.00
PAGES: 1

ORV 253 P61398

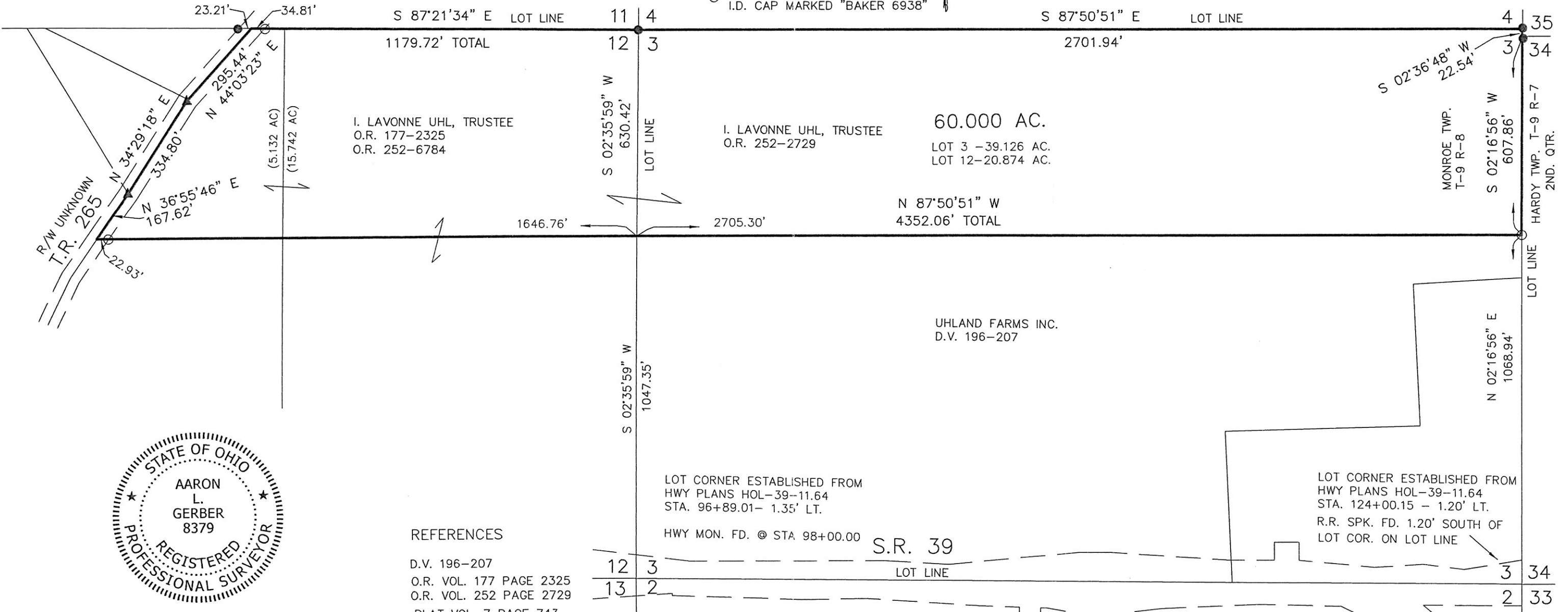

I CERTIFY THIS SURVEY TO BE CORRECT TO THE BEST OF MY KNOWLEDGE.

A.L.G.

AARON L. GERBER P.S. 8379
DATE: JULY 14, 2015
ALG\FDB
FILE NAME: WORK5\S-137B-15

REFERENCES

- D.V. 196-207
- O.R. VOL. 177 PAGE 2325
- O.R. VOL. 252 PAGE 2729
- PLAT VOL. 7 PAGE 743
- PLAT VOL. 8 PAGE 63
- PLAT VOL. 18 PAGE 868
- PLAT VOL. 19 PAGE 43
- PLAT VOL. 19 PAGE 2639
- PLAT VOL. 19 PAGE 2187
- HWY PLANS HOL-30-11.64
- BEARINGS FROM PLAT VOL. 19 PAGE 2639

PLAT APPROVED

7/27/2015



DONALD C. BAKER SURVEYING
138 N. CLAY STREET
MILLERSBURG, OHIO 44654
PH. 330-674-4788
FAX 330-674-6027
EMAIL: bakersurveying@gmail.com

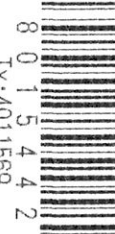

8 0 1 5 4 4 2
TX: 4011559