

PAINT TOWNSHIP
 S.E. QTR. SECTION 31
 T-15 N; R-11 W
 HOLMES COUNTY, OHIO

SURVEYED FOR: JERRY SCHLABACH

APPROVED FOR TRANSFER ONLY
 NO SUBDIVISION PLAT REQUIRED

(O.R.C. 711.001 & 711.131)
 Lot(s) not for building unless
 approved by Board of Health.



HOLMES CO. PLANNING COMMISSION

By *[Signature]* Date *7-6-15*

201500094750

B: 19 P: 2772

FILED FOR RECORD IN
 HOLMES COUNTY, OH

ANITA HALL, COUNTY RECORDER

07/20/2015 11:07 AM

SMALL PLAT . 40.00

PAGES: 1

DRV 253 P172

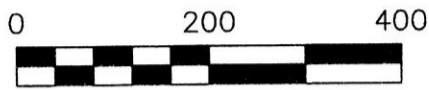

SCALE: 1"=200'

- ▲ R.R. SPIKE FOUND
- 5/8" REBAR FOUND
UNLESS OTHERWISE NOTED
- 5/8" REBAR SET WITH I.D. CAP
I.D. CAP MARKED "BAKER 6938"

REFERENCES

- DEED VOL. 249 PAGE 74
- O.R. VOL. 201 PAGE 2926
- O.R. VOL. 231 PAGE 1541
- PLAT VOL. 19 PAGE 1672
- BEARINGS FROM
PLAT VOL. 19 PAGE 1672

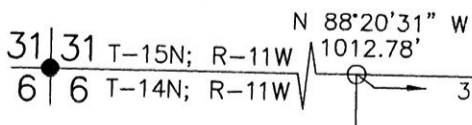
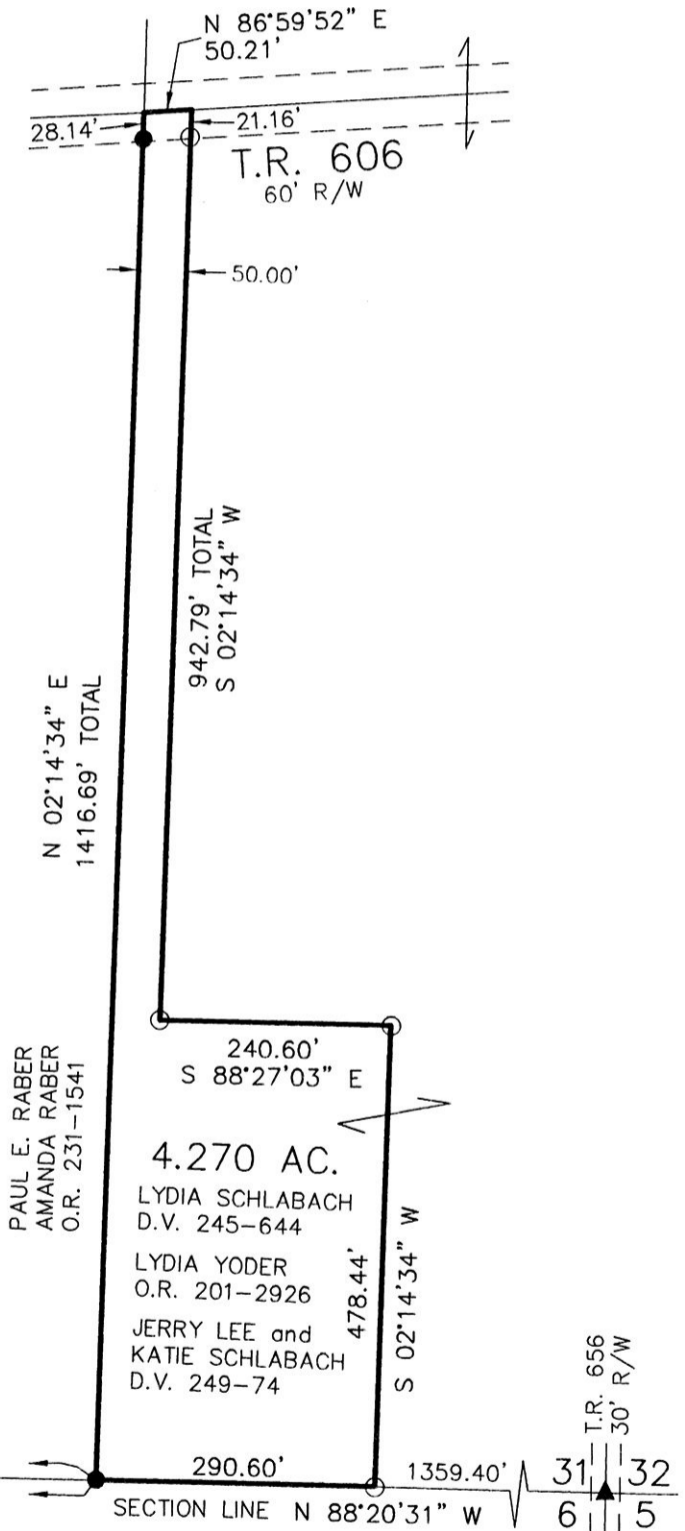

I CERTIFY THIS SURVEY TO BE CORRECT
 TO THE BEST OF MY KNOWLEDGE.

Donald C Baker
 DONALD C. BAKER P.S. 6938
 DATE: JUNE 8, 2015
 KES\JPD
 FILE NAME: x1\WORK4\S-231-15



DONALD C. BAKER SURVEYING
 138 N. CLAY STREET
 MILLERSBURG, OHIO 44654
 PH. 330-674-4788
 FAX 330-674-6027

PLAT APPROVED

6/30/2015

