

SALT CREEK TOWNSHIP
 S.E. QTR. SECTION 2
 T-14 N; R-12 W
 HOLMES COUNTY, OHIO

SURVEYED FOR: EMMA L. TROYER

REFERENCES
 O.R. VOL. 142 PAGE 552
 O.R. VOL. 220 PAGE 1133
 O.R. VOL. 251 PAGE 92
 PLAT VOL. 18 PAGE 556
 PLAT VOL. 19 PAGE 1742
 PLAT VOL. 19 PAGE 2613
 BEARINGS FROM PLAT VOL. 19 PAGE 1742

APPROVED FOR TRANSFER ONLY
 NO SUBDIVISION PLAT REQUIRED

(O.R.C. 711.001 & 711.131)

Lot(s) not for building unless
 approved by Board of Health.



HOLMES CO. PLANNING COMMISSION

By *[Signature]* Date *6/24/15*

0 100 200



SCALE: 1"=100'

- ▲ R.R. SPIKE FOUND
- 5/8" REBAR FOUND UNLESS OTHERWISE NOTED
- 5/8" REBAR SET WITH I.D. CAP I.D. CAP MARKED "BAKER 6938"

201500094537

B: 19 P: 2763

FILED FOR RECORD IN
 HOLMES COUNTY, OH
 ANITA HALL, COUNTY RECORDER
 07/07/2015 2:05 PM
 SMALL PLAT : 40.00
 PAGES: 1

ORV 252 P 6600 & 6603

JOSEPH R. and BRENDA S. MILLER
 O.R. 251-92

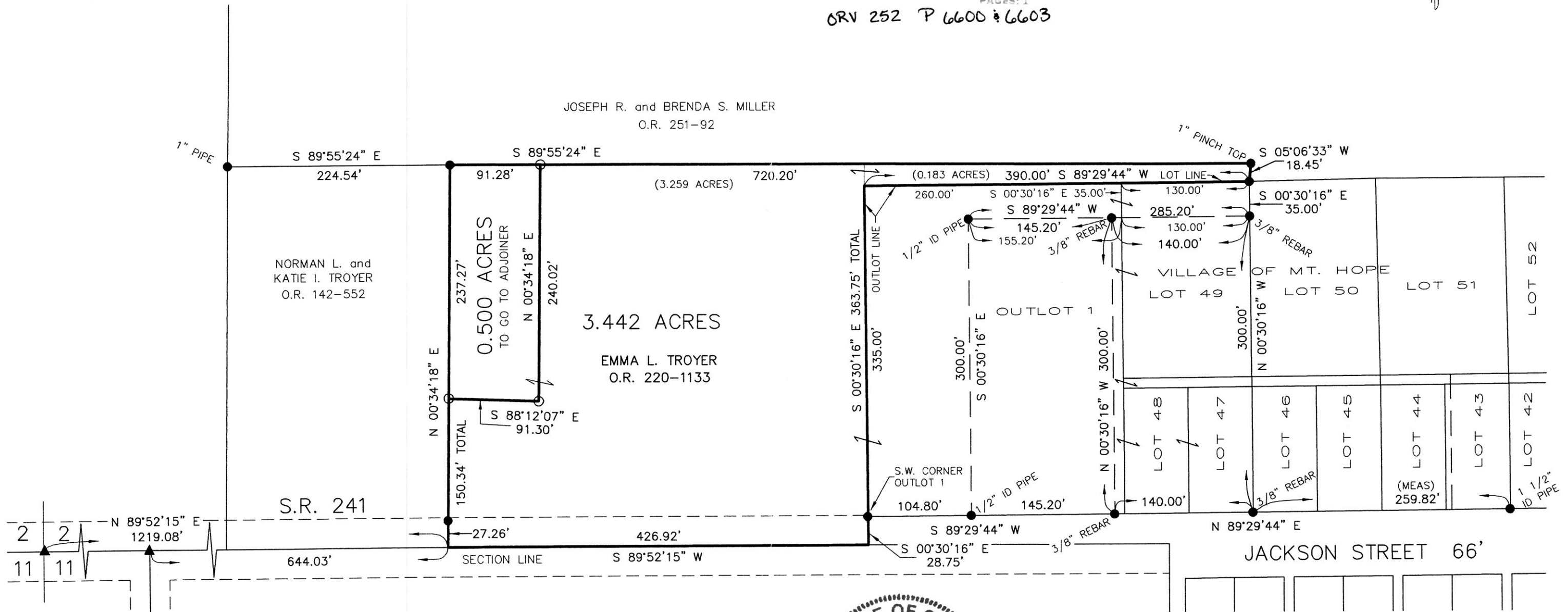

I CERTIFY THIS SURVEY TO BE CORRECT
 TO THE BEST OF MY KNOWLEDGE.

A-LG
 AARON L. GERBER P.S. 8379
 DATE: MAY 28, 2015
 FDB\JPD
 FILE NAME: WORK4\S-295-15\ALG



PLAT APPROVED

6/24/2015



DONALD C. BAKER SURVEYING
 138 N. CLAY STREET
 MILLERSBURG, OHIO 44654
 PH. 330-674-4788
 FAX 330-674-6027