

SALT CREEK TOWNSHIP
 4TH. QTR., LOT 9
 T-10 N; R-6 W
 HOLMES COUNTY, OHIO

SURVEYED FOR: LEROY KEIM

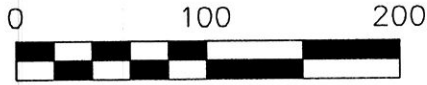

SCALE: 1"=100'

- 5/8" REBAR FOUND UNLESS OTHERWISE NOTED
- 5/8" REBAR SET WITH I.D. CAP I.D. CAP MARKED "BAKER 6938"



APPROVED FOR TRANSFER ONLY
 NO SUBDIVISION PLAT REQUIRED
 (O.R.C. 711.001 & 711.131)
 Lot(s) not for building unless approved by Board of Health.
HCPC
 HOLMES CO. PLANNING COMMISSION
 By _____ Date 7-6-15

Additional approval for this and any adjacent properties must be requested and granted prior to any future transfers by deed. Recording of this document does not waive the requirements of local Health District Subdivision Regulations or other governing authorities which may be in effect at the time of any future deed transfer.



201500094485

B: 19 P: 2759
 FILED FOR RECORD IN
 HOLMES COUNTY, OH
 ANITA HALL, COUNTY RECORDER
 07/06/2015 10:46 AM
 SMALL PLAT . 40.00
 PAGES: 1

REFERENCES ORV 252 P6421 3
 6424

O.R. VOL. 30 PAGE 256
 O.R. VOL. 30 PAGE 257
 O.R. VOL. 150 PAGE 634
 PLAT VOL. 18 PAGE 628
 BEARINGS FROM PLAT
 VOL. 18 PAGE 628



I CERTIFY THIS SURVEY TO BE CORRECT TO THE BEST OF MY KNOWLEDGE.

ALG

AARON L. GERBER P.S. 8379
 DATE: APRIL 30, 2015
 ALG\KES
 FILE NAME: WORK5\S-182-15\AG-MD



DONALD C. BAKER SURVEYING
 138 N. CLAY STREET
 MILLERSBURG, OHIO 44654
 PH. 330-674-4788
 FAX 330-674-6027
 EMAIL: bakersurveying@gmail.com

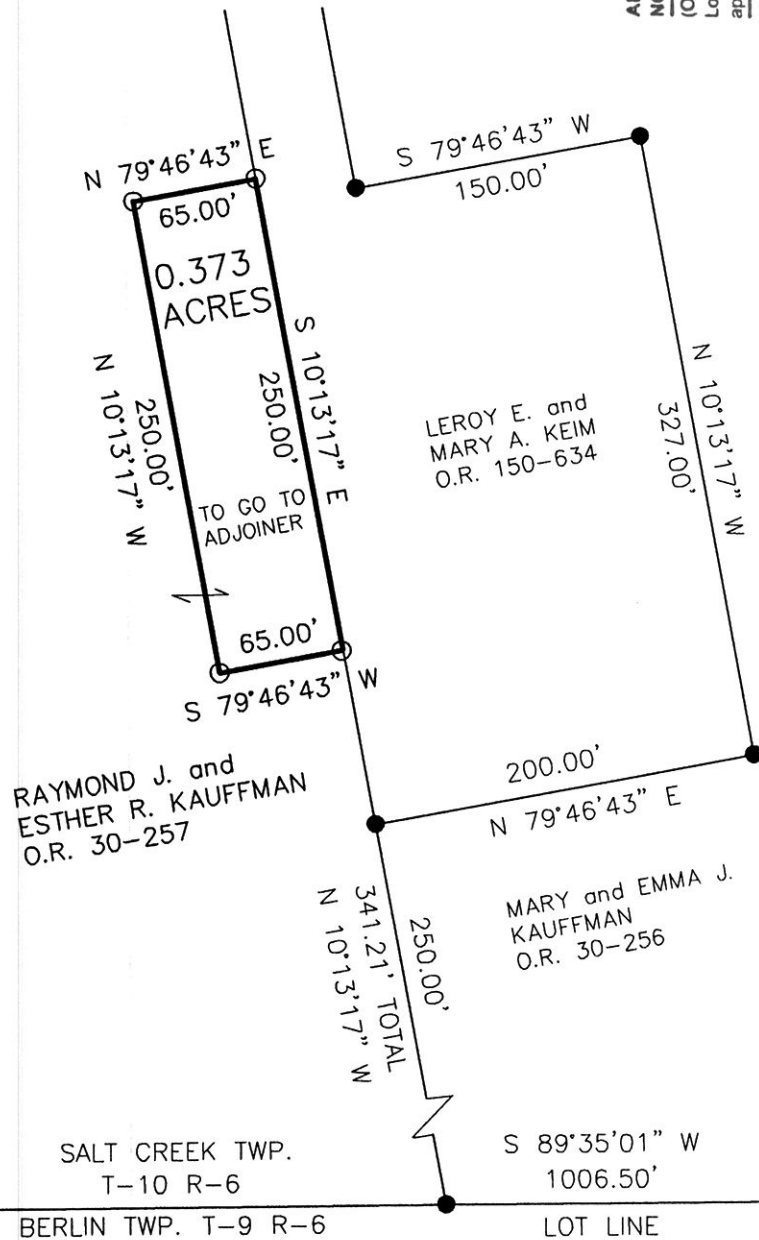

SALT CREEK TWP.
 T-10 R-6

BERLIN TWP. T-9 R-6

S 89°35'01" W
 1006.50'

LOT LINE

LOT 9 | LOT 1

PLAT APPROVED

6/22/2015