

ORV 252 PG 5475

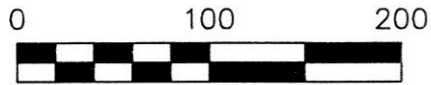

SCALE: 1"=100'

- 5/8" REBAR FOUND UNLESS OTHERWISE NOTED
- 5/8" REBAR SET WITH I.D. CAP I.D. CAP MARKED "BAKER 6938"

REFERENCES

DEED VOL. 228 PAGE 541
 DEED VOL. 188 PAGE 153
 O.R. VOL. 107 PAGE 823
 O.R. VOL. 249 PAGE 5538
 PLAT VOL. 4 PAGE 3
 PLAT VOL. 3 PAGE 72B
 PLAT VOL. 18 PAGE 236
 BEARINGS FROM PLAT VOL. 19 PAGE 1325



I CERTIFY THIS SURVEY TO BE CORRECT TO THE BEST OF MY KNOWLEDGE.

Donald C. Baker

DONALD C. BAKER P.S. 6938
 DATE: MAY 15, 2015
 KES\JNG
 FILE NAME: WORK4\S-214-15\KES

RIPLEY TOWNSHIP
 S.E. QTR. SECTION 18
 KNOX TOWNSHIP
 N.E. QTR. SECTION 19
 T-17 N; R-14 W
 HOLMES COUNTY, OHIO
 SURVEYED FOR: BONNIE HAZLETT

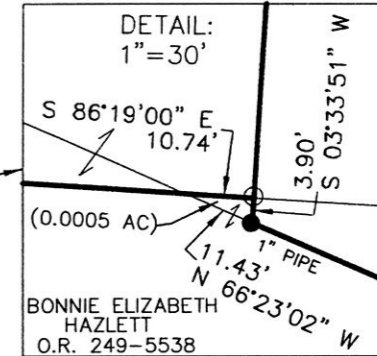
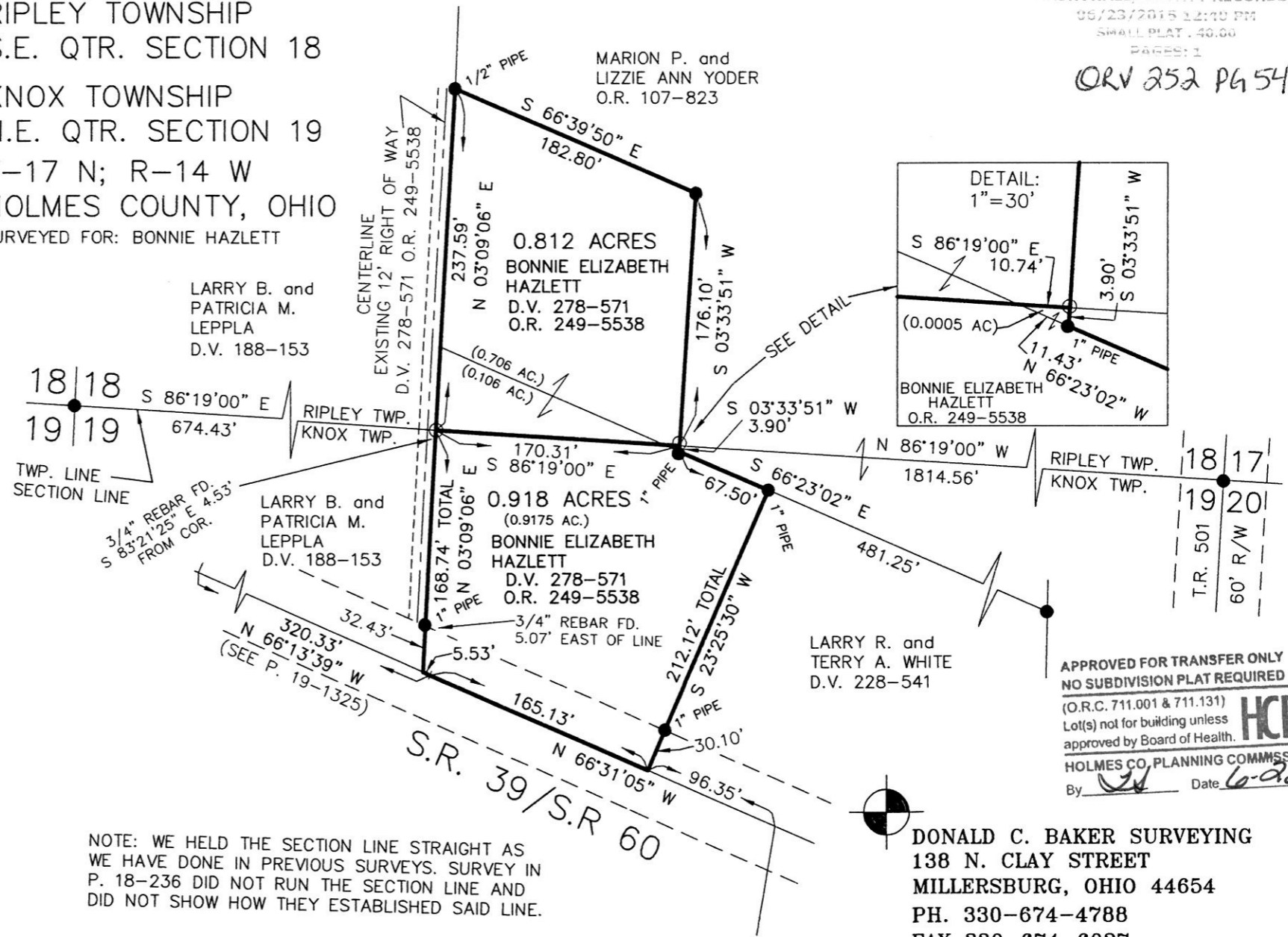

APPROVED FOR TRANSFER ONLY
NO SUBDIVISION PLAT REQUIRED

(O.R.C. 711.001 & 711.131)
 Lot(s) not for building unless approved by Board of Health.
 HOLMES CO. PLANNING COMMISSION
 By *[Signature]* Date *6-22-15*

DONALD C. BAKER SURVEYING
 138 N. CLAY STREET
 MILLERSBURG, OHIO 44654
 PH. 330-674-4788
 FAX 330-674-6027

NOTE: WE HELD THE SECTION LINE STRAIGHT AS WE HAVE DONE IN PREVIOUS SURVEYS. SURVEY IN P. 18-236 DID NOT RUN THE SECTION LINE AND DID NOT SHOW HOW THEY ESTABLISHED SAID LINE.

PLAT APPROVED

6/19/2015

