

SCALE: 1"=100'

● 5/8" REBAR FOUND
UNLESS OTHERWISE NOTED

PART OF MAPLE SPRINGS SUBDIVISION
(P. 2-366)

PRAIRIE TOWNSHIP
N.W. QTR. SECTION 11
T-13 N; R-13 W
HOLMES COUNTY, OHIO
SURVEYED FOR: ALEX CHRAPOWICKI

Additional approval for this and any adjacent properties must be requested and granted prior to any future transfers by deed. Recording of this document does not waive the requirements of local Health District Subdivision Regulations or other governing authorities which may be in effect at the time of any future deed transfer.



APPROVED FOR TRANSFER ONLY
NO SUBDIVISION PLAT REQUIRED

(O.R.C. 711.001 & 711.131)
Lot(s) not for building unless approved by Board of Health.



HOLMES CO. PLANNING COMMISSION

By *[Signature]* Date *6-11-15*

201500094210

B: 19 P: 2744

FILED FOR RECORD IN
HOLMES COUNTY, OH
ANITA HALL, COUNTY RECORDER
06/17/2015 9:24 AM
SMALL PLAT . 40.00

PAGES: 1

REFERENCES *ORV 252 PG 4861*

O.R. VOL. 237 PAGE 2692
O.R. VOL. 251 PAGE 4573
PLAT VOL. 2 PAGE 366
BEARINGS FROM
PLAT VOL. 2 PAGE 366

DONALD C. BAKER SURVEYING
138 N. CLAY STREET
MILLERSBURG, OHIO 44654
PH. 330-674-4788
FAX 330-674-6027



I CERTIFY THIS SURVEY TO BE CORRECT TO THE BEST OF MY KNOWLEDGE.

[Signature]

DONALD C. BAKER P.S. 6938

DATE: MARCH 4, 2015

FILE NAME: WORK4\S-114-15

8014516
TX:4010989

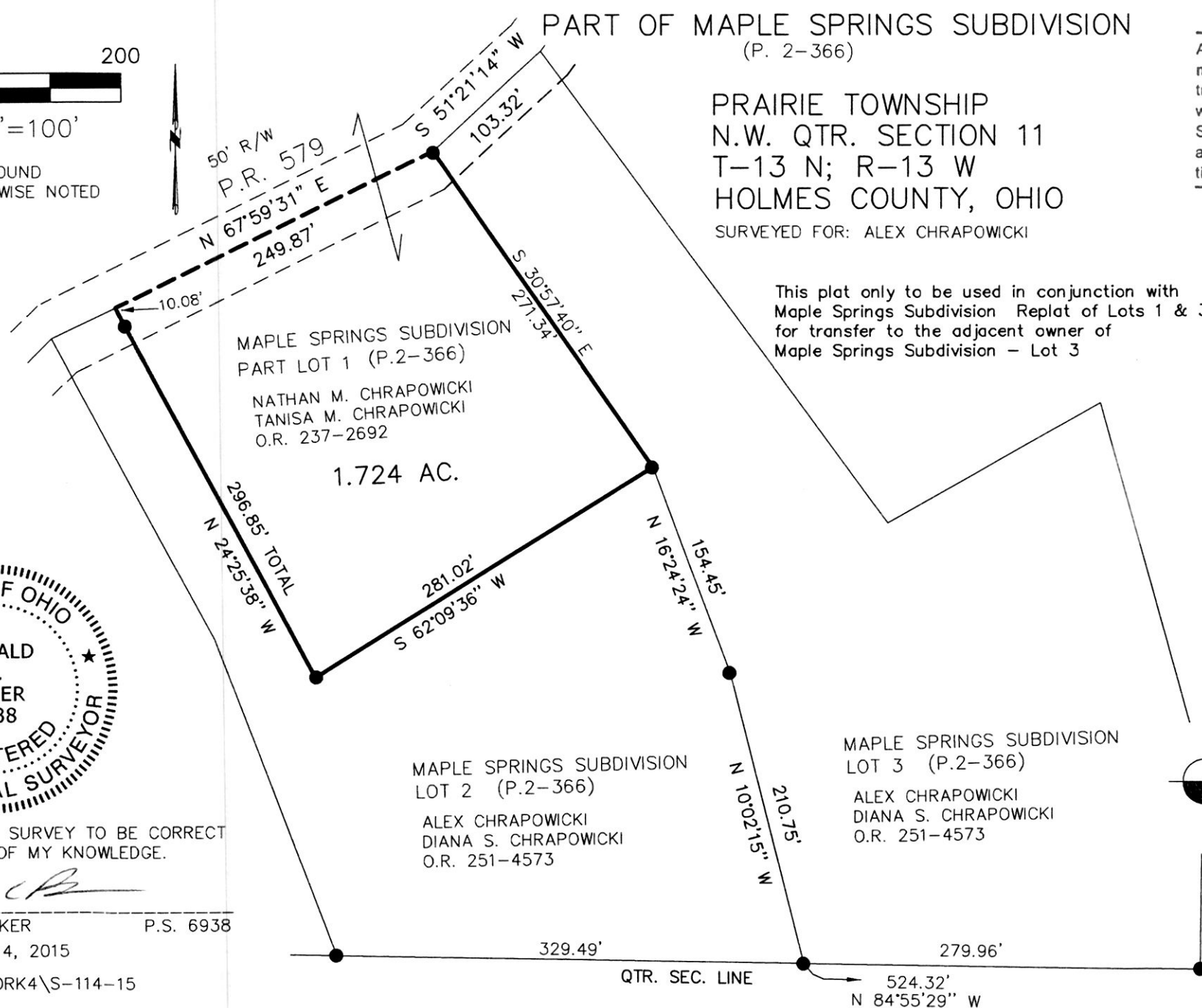

This plat only to be used in conjunction with
Maple Springs Subdivision Replat of Lots 1 & 3
for transfer to the adjacent owner of
Maple Springs Subdivision - Lot 3

MAPLE SPRINGS SUBDIVISION
LOT 3 (P.2-366)
ALEX CHRAPOWICKI
DIANA S. CHRAPOWICKI
O.R. 251-4573

MAPLE SPRINGS SUBDIVISION
LOT 2 (P.2-366)
ALEX CHRAPOWICKI
DIANA S. CHRAPOWICKI
O.R. 251-4573

MAPLE SPRINGS SUBDIVISION
PART LOT 1 (P.2-366)
NATHAN M. CHRAPOWICKI
TANISA M. CHRAPOWICKI
O.R. 237-2692

PLAT APPROVED

6/10/2015

11 | 11
11 | 11