

0 100 200



SCALE: 1"=100'

- STONE FOUND
- 5/8" REBAR FOUND UNLESS OTHERWISE NOTED
- 5/8" REBAR SET WITH I.D. CAP I.D. CAP MARKED "BAKER 6938"

REFERENCES

- O.R. VOL. 208 PAGE 471
- O.R. VOL. 223 PAGE 1180
- PLAT VOL. 19 PAGE 1784
- BEARINGS FROM PLAT VOL. 19 PAGE 1784

PAIN TOWNSHIP
 4TH. QTR., LOTS 4 & 5
 T-10 N; R-5 W
 HOLMES COUNTY, OHIO

SURVEYED FOR: JAMES GERTZ

APPROVED FOR TRANSFER ONLY
 NO SUBDIVISION PLAT REQUIRED

(O.R.C. 711.001 & 711.131)
 Lot(s) not for building unless
 approved by Board of Health.

HOLMES CO. PLANNING COMMISSION
 By AG Date 6-12-15



Additional approval for this and any adjacent properties must be requested and granted prior to any future transfers by deed. Recording of this document does not waive the requirements of local Health District Subdivision Regulations or other governing authorities which may be in effect at the time of any future deed transfer.



201500094202

B: 19 P: 2743

FILED FOR RECORD IN
 HOLMES COUNTY, OH
 ANITA HALL, COUNTY RECORDER
 06/16/2015 2:14 PM
 SMALL PLAT . 40.00

PAGES: 1

ORV 252 Pgs 4815 +
 4817

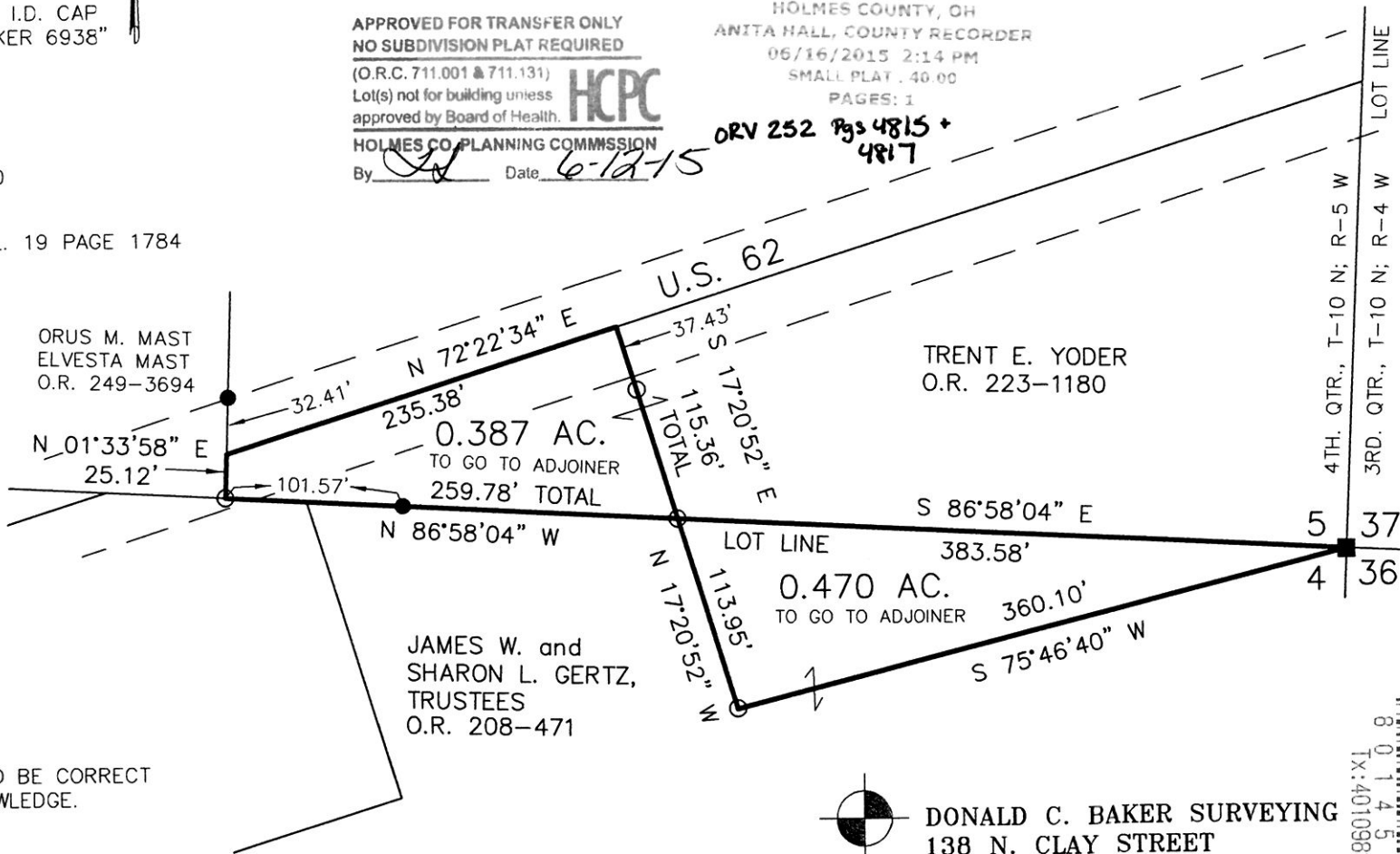

I CERTIFY THIS SURVEY TO BE CORRECT TO THE BEST OF MY KNOWLEDGE.

A.L.G.

AARON L. GERBER P.S. 8379

DATE: APRIL 17, 2015

ALG\KES

FILE NAME: WORK5\S-157-15\AG-MD



DONALD C. BAKER SURVEYING
 138 N. CLAY STREET
 MILLERSBURG, OHIO 44654
 PH. 330-674-4788
 FAX 330-674-6027
 EMAIL: bakersurveying@gmail.com

PLAT APPROVED

6/8/2015

