

SCALE: 1"=100'

- 5/8" REBAR FOUND UNLESS OTHERWISE NOTED
- 5/8" REBAR SET WITH I.D. CAP I.D. CAP MARKED "BAKER 6938"

REFERENCES

O.R. VOL. 180 PAGE 3231  
 O.R. VOL. 221 PAGE 2560  
 PLAT VOL. 2 PAGE 235  
 PLAT VOL. 12 PAGE 48  
 BEARINGS FROM  
 PLAT VOL. 12 PAGE 48



I CERTIFY THIS SURVEY TO BE CORRECT TO THE BEST OF MY KNOWLEDGE.

*A.L.G.*

AARON L. GERBER P.S. 8379  
 DATE: JAN. 16, 2015  
 ALG\CJG  
 FILE NAME: WORK5\S-15-15

CLARK TOWNSHIP  
 N.W. QTR. SECTION 5  
 T-8 N; R-5 W  
 HOLMES COUNTY, OHIO

SURVEYED FOR: PAUL SHETLER

201500093963

B: 19 P: 2727  
 FILED FOR RECORD IN  
 HOLMES COUNTY, OH  
 ANITA HALL, COUNTY RECORDER  
 05/29/2015 1:47 PM  
 SMALL PLAT . 40.00  
 PAGES: 1

ORV 252 Pg 3614

APPROVED FOR TRANSFER ONLY  
 NO SUBDIVISION PLAT REQUIRED  
**HCPC**  
 (O.R.C. 711.001 & 711.131)  
 Lot(s) not for building unless  
 approved by Board of Health.  
**HOLMES CO. PLANNING COMMISSION**  
 By: *M.H.* Date: *9/11/15*

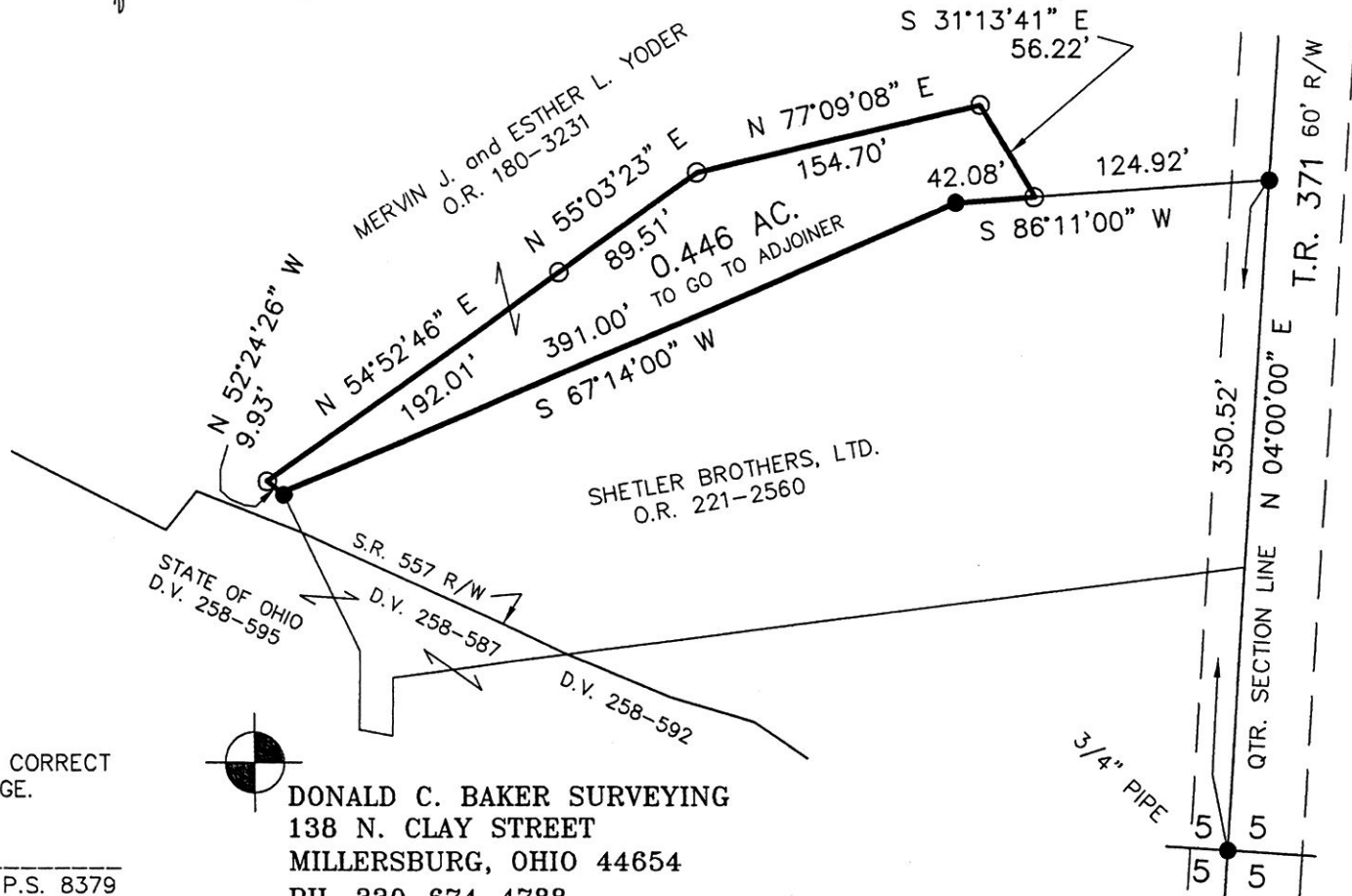

DONALD C. BAKER SURVEYING  
 138 N. CLAY STREET  
 MILLERSBURG, OHIO 44654  
 PH. 330-674-4788  
 FAX 330-674-6027  
 EMAIL: bakersurveying@gmail.com

PLAT APPROVED

*3/30/2015*