



0 200 400



SCALE: 1"=200'

- STONE FOUND
- ▲ R.R. SPIKE FOUND
- 5/8" REBAR FOUND UNLESS OTHERWISE NOTED
- 5/8" REBAR SET WITH I.D. CAP I.D. CAP MARKED "BAKER 6938"

REFERENCES

O.R. VOL. 58 PAGE 388  
 O.R. VOL. 58 PAGE 390  
 O.R. VOL. 148 PAGE 763  
 PLAT VOL. 17 PAGE 630  
 BEARINGS FROM  
 PLAT VOL. 17 PAGE 630



I CERTIFY THIS SURVEY TO BE CORRECT TO THE BEST OF MY KNOWLEDGE.

*Donald C. Baker*

DONALD C. BAKER P.S. 6938  
 DATE: MAY 1, 2015  
 CJG\JNG  
 FILE NAME: WORK4\S-202-15

RICHLAND TOWNSHIP  
 S.E. QTR. SECTION 21  
 T-8 N; R-9 W  
 HOLMES COUNTY, OHIO

SURVEYED FOR: DALE HAWKINS

21 | 21  
21 | 21

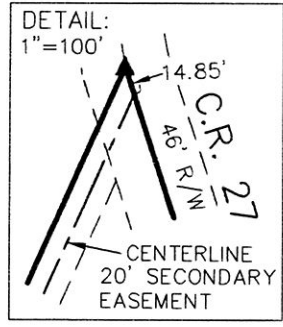
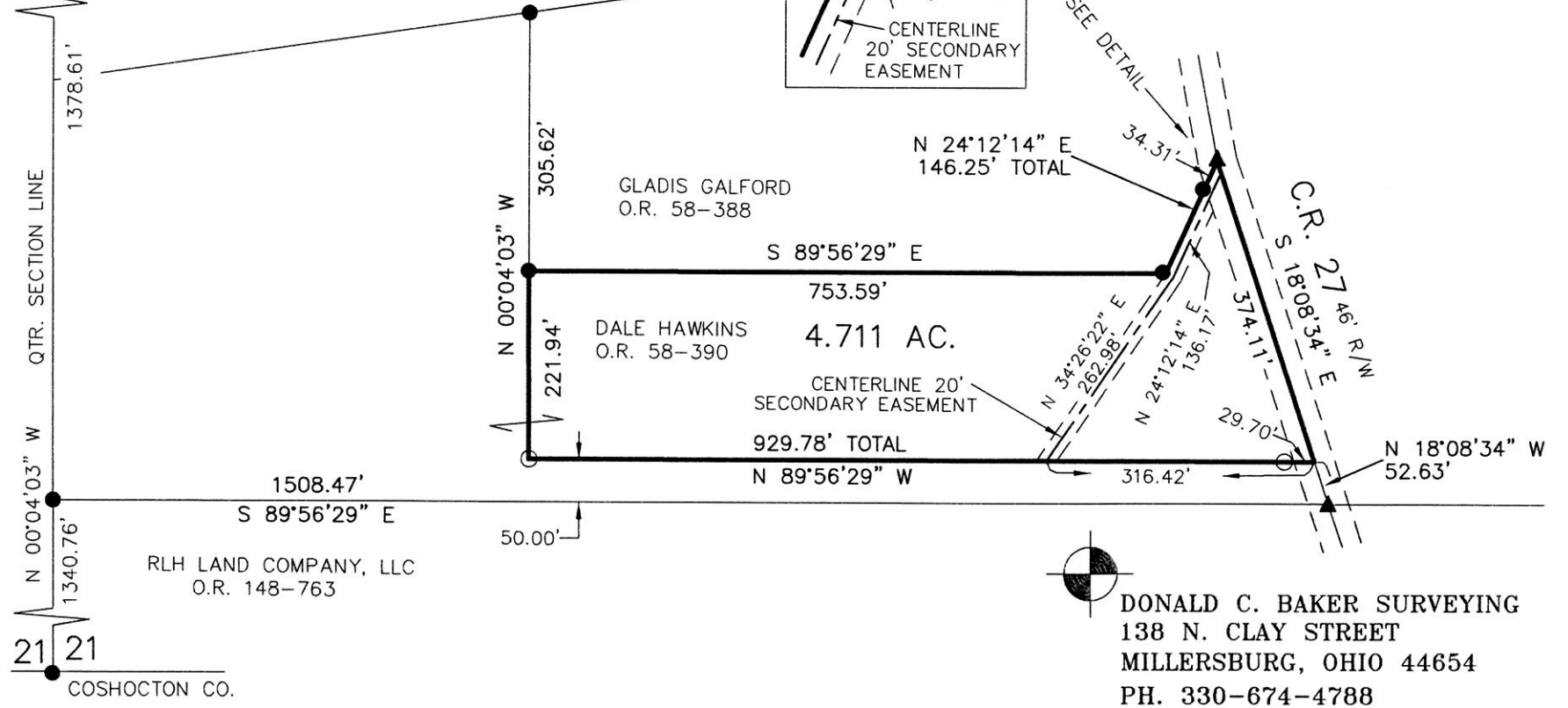

DONALD C. BAKER SURVEYING  
 138 N. CLAY STREET  
 MILLERSBURG, OHIO 44654  
 PH. 330-674-4788  
 FAX 330-674-6027

201500093933

B: 19 P: 2725  
 FILED FOR RECORD IN  
 HOLMES COUNTY, OH  
 ANITA HALL, COUNTY RECORDER  
 05/28/2015 1:38 PM  
 SMALL PLAT . 40.00  
 PAGES: 1

ORV 252 P3445

APPROVED FOR TRANSFER ONLY  
 NO SUBDIVISION PLAT REQUIRED  
 (O.R.C. 711.001 & 711.131)  
 Lot(s) not for building unless  
 approved by Board of Health.  
 HOLMES CO. PLANNING COMMISSION  
 By: *[Signature]* Date: 5/19/15

PLAT APPROVED

5/15/2015