

VILLAGE OF MILLERSBURG
 HARDY TOWNSHIP
 N.E. QTR. SECTION 22
 T-9 N; R-7 W
 HOLMES COUNTY, OHIO

201500093888

B: 19 P: 2723

FILED FOR RECORD IN
 HOLMES COUNTY, OH
 ANITA HALL, COUNTY RECORDER
 05/27/2015 2:19 PM
 SMALL PLAT . 40.00
 PAGES: 1

ORV 252 P3257

APPROVED FOR TRANSFER ONLY
 NO SUBDIVISION PLAT REQUIRED
 (O.R.C. 711.001 & 711.131)
 Lot(s) not for building unless
 approved by Board of Health.
HCP
 HOLMES CO. PLANNING COMMISSION
 By JW Date 5/26/15

SURVEYED FOR: NEW HORIZON NATURALS, LLC



SCALE: 1"=100'

● 5/8" REBAR FOUND
 UNLESS OTHERWISE NOTED

REFERENCES

- O.R. VOL. 177 PAGE 2329
- O.R. VOL. 246 PAGE 5549
- PLAT VOL. 16 PAGE 331
- PLAT VOL. 14 PAGE 688
- BEARINGS FROM
 PLAT VOL. 16 PAGE 331

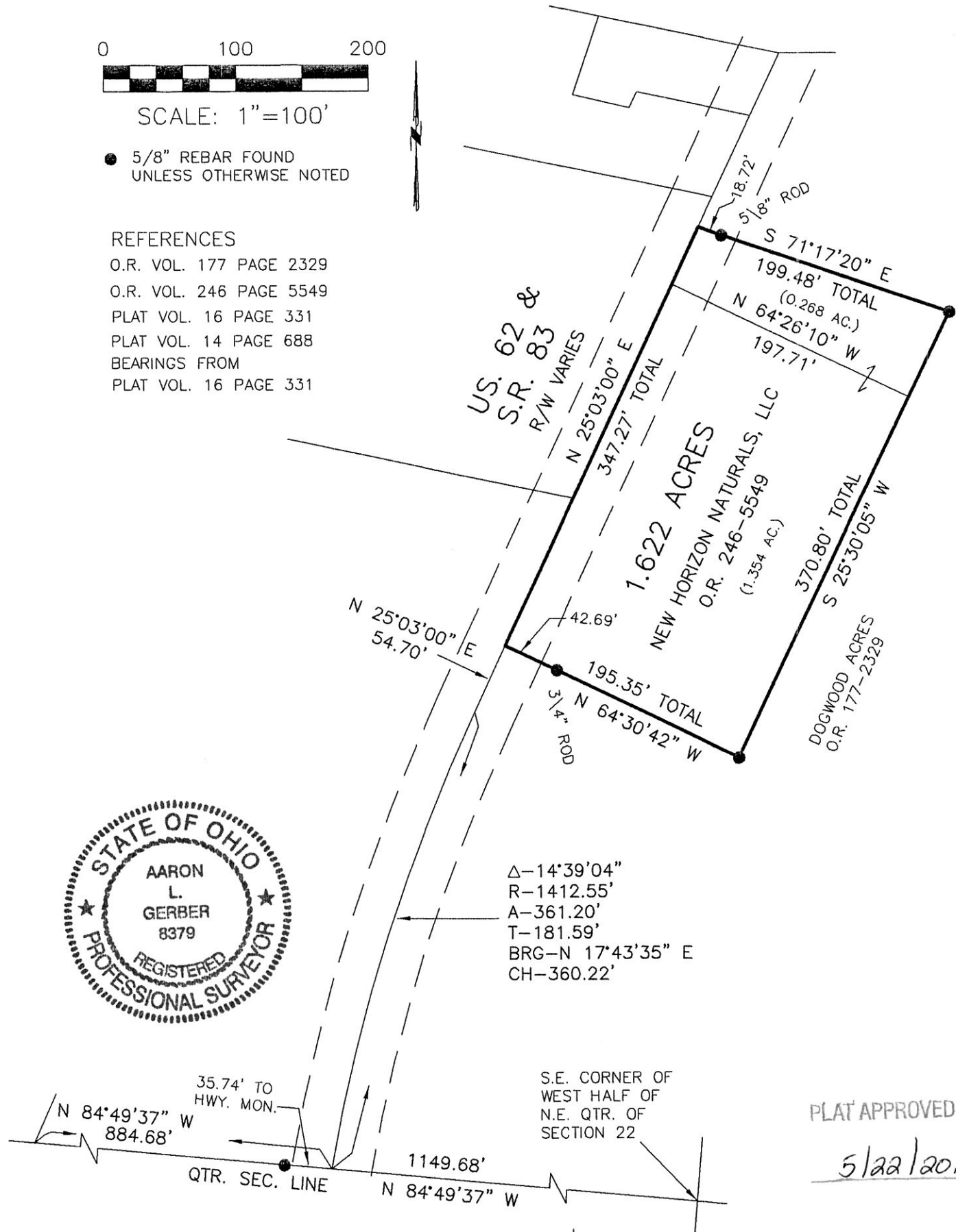

PLAT APPROVED
5/22/2015

I CERTIFY THIS SURVEY TO BE CORRECT TO THE BEST OF MY KNOWLEDGE.

A.L.G.
 AARON L. GERBER P.S. 8379
 DATE: NOVEMBER 21, 2013
 ALG\CJG\DCB2
 FILE NAME: WORK5\S-548-13\AG-MD



DONALD C. BAKER SURVEYING
 138 N. CLAY STREET
 MILLERSBURG, OHIO 44654
 PH. 330-674-4788
 FAX 330-674-6027
 EMAIL: bakersurveying@gmail.com

