

ALCO INDUSTRIES, INC.
 D.V. 222-851

PER DESCRIPTION
 PLAT VOL. 12, PAGE 788
 CTR SECTION 6
 T8N, R7W
 SHREINER SOLE COMPANY, INC.
 D.V. 196-594

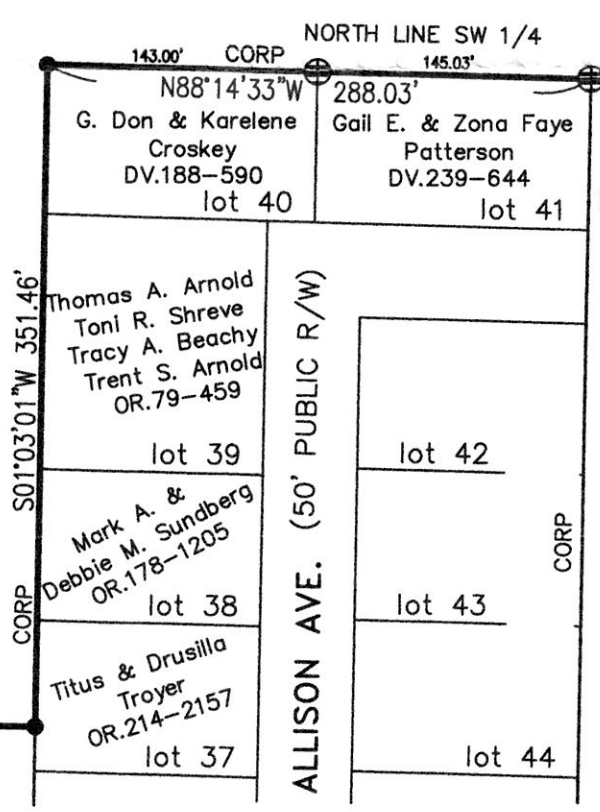

LAND TITLE SURVEY OF
 VILLAGE OF KILLBUCK AND TOWNSHIP OF KILLBUCK,
 SECTION 6, TWP 8, RANGE 7, HOLMES COUNTY OHIO.

APPROVED FOR TRANSFER ONLY
 NO SUBDIVISION PLAT REQUIRED
 (O.R.C. 711.001 & 711.131)
 Lot(s) not for building unless
 approved by Board of Health.
HCP
 HOLMES CO. PLANNING COMMISSION
 By: *[Signature]* Date: 4/11/15

- LEGEND**
- FOUND 5/8" IRON REBAR ○
 - FOUND 1" PIPE ⊕
 - FOUND CONCRETE MONUMENT ⊕
 - SET 5/8" IRON REBAR ●

ADDRESS: 1088 N MAIN ST, KILLBUCK, OH 44637		REVISIONS:	
SHEET 1 OF 1		NO.	DATE
SITE NAME: ALCO INDUSTRIES INC.-KILLBUCK		1	3/31/15
JOB NO: 14-6334		2	4/1/15
DATE: 3/20/2015		DESCRIPTION	
SCALE: 1" = 100'		REVISED PER HOLMES COUNTY	
		REVISED PER HOLMES COUNTY	

Surveyor's Certification

I do hereby certify that this map or plat and the survey on which it is based to be correct to the best of my knowledge and belief.

[Signature]
 Jay M. Schwandt, PS, JD
 Registration No. S8422
 In the State of OHIO
 Date of Survey: April 1, 2015



PLAT APPROVED
 4/1/2015

Global Land SOLUTIONS
 5065 12 MILE ROAD
 ROCKFORD, MI 49341
 PHONE: (616)363-7669
 GLS JOB: 142344



LANDCO, L.P.
 11281 RICHMOND, BLDG. J SUITE 105, HOUSTON, TEXAS 77082
 OFFICE (281) 556-1202 FAX (281) 606-1202
 VIP@LANDCOSERVICES.COM