

201500093470

B: 19 P: 2706

FILED FOR RECORD IN
HOLMES COUNTY, OH
ANITA HALL, COUNTY RECORDER
04/24/2015 10:20 AM
SMALL PLAT . 40.00
PAGES: 1

ORV 252 P1059

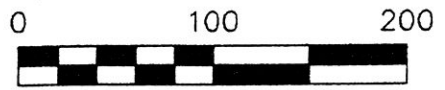

SCALE: 1"=100'

- ▲ R.R. SPIKE FOUND
- 5/8" REBAR FOUND
UNLESS OTHERWISE NOTED
- 5/8" REBAR SET WITH I.D. CAP
I.D. CAP MARKED "BAKER 6938"

REFERENCES

O.R. VOL. 153 PAGE 565
O.R. VOL. 238 PAGE 1768
PLAT VOL. 16 PAGE 643
PLAT VOL. 18 PAGE 631
BEARINGS FROM
PLAT VOL. 18 PAGE 631

PAINT TOWNSHIP
N.E. QTR. SECTION 5
T-14 N; R-11 W
HOLMES COUNTY, OHIO

SURVEYED FOR: MARK WEAVER

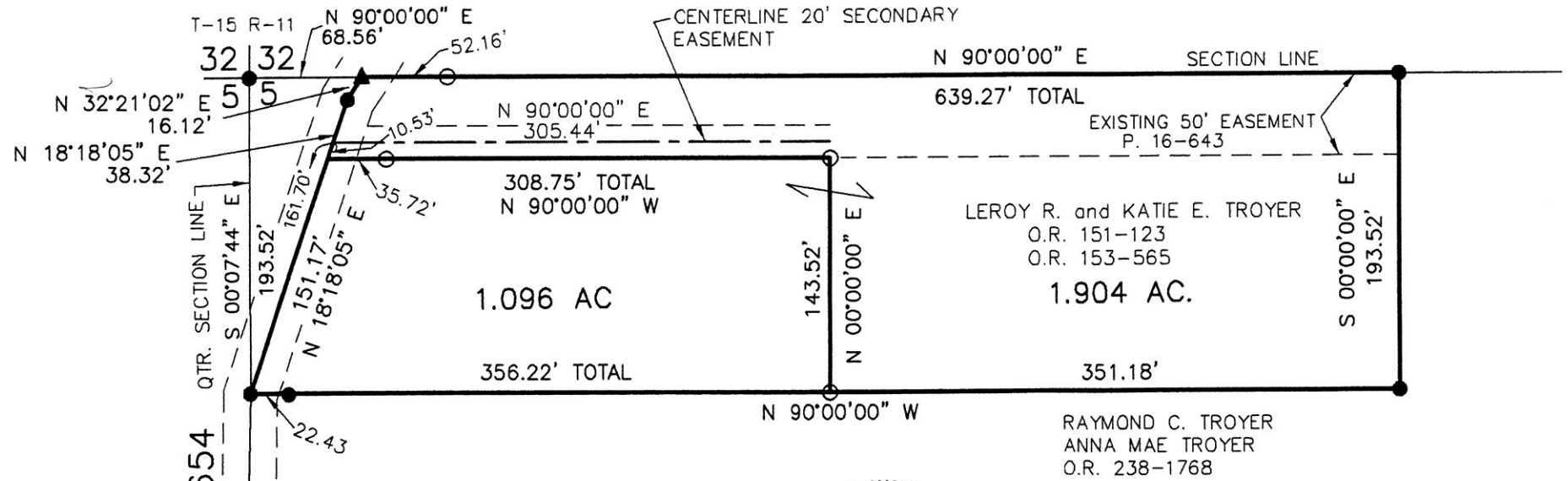

DONALD C. BAKER SURVEYING
138 N. CLAY STREET
MILLERSBURG, OHIO 44654
PH. 330-674-4788
FAX 330-674-6027

APPROVED FOR TRANSFER ONLY
NO SUBDIVISION PLAT REQUIRED

(O.R.C. 711.001 & 711.131)
Lot(s) not for building unless
approved by Board of Health.



HOLMES CO. PLANNING COMMISSION

By *[Signature]* Date 3/26/15



I CERTIFY THIS SURVEY TO BE CORRECT TO THE BEST OF MY KNOWLEDGE.

[Signature]

DONALD C. BAKER P.S. 6938
DATE: FEB. 26, 2015
FDB\KES
FILE NAME: WORK4\S-107-15

PLAT APPROVED

3/25/2015

